The Home Newspaper for 7,000 People

The Upland News.

Loyal Always to Upland, California

VOL. XXXIV. UPLAND, CALIFORNIA, TUESDAY, FEBRUARY 5, 1929.—6 PAGES. NO. 60.

A. P. HARWOOD MEETS DEATH AT R. R. CROSSING

PLAND PIONEER KILLED BY TRAIN WEST OF CITY

teran Resident Is Victim of Tragedy Monday Afternoon

VED HERE MANY YEARS

neral Services Will Be Held Wednesday Afternoon at 2:30

The long and active life of one Upland's earliest and most minent pioneers was snuffed in the twinkling of an eye terday afternoon when Alfred Harwood, age 90 years, met th in a collision between his tor coupe and a fast-moving nta Fe train at the Central ave- crossing to the west of the y.

The tragedy occurred shortly er he had taken lunch at the ne of his son, Frank H. Har- od, San Dimas, where he had n living for the past three rs. He had left there in his omobile, saying he intended to t his daughter, Mrs. B. A. odford of Claremont. Remain- very active for a man of his , it was a customary sight to Mr. Harwood driving his car ut the valley he helped develop loved so well.

nvestigations indicate that Mr. rwood drove his car into the of the train's locomotive and th is said to have been prac- lly instantaneous.

He was born in Bennington, Ver- nt, in 1839, and lived for many rs in the East before moving California.

Spent Many Years Here

Mr. Harwood had spent approx- tely half his life here, having he to the "Ontario Colony" en there was little here but ebrush and jack-rabbits and life was very much wrapped in the development of the com- nity. Although he had recent- been making his home with his , Frank H. Harwood, at San nas he was almost a daily vis- in Upland, where he owned ch property and business inter- s.

A great lover of the out-of-doors, Harwood, despite his advanc- years, spurned the services of a uffeur and insisted on driving own car. Some 10 years ago, le driving with a friend in Mill ek canyon, his machine went r an embankment and plunged h its occupants many hundred t down the steep canyon wall, by a miracle neither was crit- ly injured.

Leader of Associations

Mr. Harwood was for more than years president of the People's tual Building and Loan assoc- on and the Guarantee Building Loan association of Ontario, at the time of his death was irman of the board of direct- of the Ontario office of the ific States Savings and Loan successors of the aforemen- ed associations.

Mr. Harwood was a brother of rles E. Harwood, fondly known "Upland's grand old man," who des at Euclid avenue and Fif- nth street, and who recently brated his ninety-eighth birth- anniversary. Another brother, Rev. James H. Harwood, of Angeles, is 92 years of age, there are two sisters: Mrs. an Lester of Arizona and Los geles, age 96 years, and Mrs. herine Tracy of Claremont, age years.

Besides the son in San Dimas, Harwood is survived by two ghters, Mrs. B. A. Woodford of remont, and Mrs. Ernest W. yer, formerly of Upland, but of Los Angeles.

Mr. Harwood was a member of Congregational church of On- o.

Funeral services for Mr. Har- od, in charge of the J. B. Drap- Co., will be held Wednesday at at Bethel Congregational rch, Ontario, with the Rev. n Barron Toomay officiating. erment will be in Bellevue cem- y, the services at the grave g private in accordance with wishes of the family.

An inquest was held this after- n at 1:30 at Draper's Upland pel, conducted by a jury com- ed of W. E. Allen, F. H. Man- J. W. Mehl, G. T. Redmon, nn Atwood, J. H. Hartzog.

HISTORICAL PAGEANT WILL BE PLANNED HERE FOR 1930

Ontario Starts Annexation Move

Annexation to Ontario of considerable thickly populated territory now lying east of the neighboring city was seen last night when the Ontario city council, acting upon recommendation of the city planning commission, instructed Austin Burt, city service manager, to take steps at once to ascertain the sentiment of the voters in the territory in question.

Recommendations of the commission were in connection with its preparation of a master plan and urged the advisability of setting the corporate limit line about three-quarters of a mile east.

RAINFALL TOTAL IS PLAYING TAG

1928 Slightly Ahead of Mark Set by Rains During Last Few Days

The rainfall total for the season is playing tag with the total to date last season, just at present the 1928 figures being in the lead. Saturday morning the total for this season was 8.42, with the 1928 total only 7.36, but in that year there was a heavy rain on the third and fourth, which lifted the figures considerably. A light rain fell Sunday night following the heavy all-day rain Friday and now the figures read:

Storm, 1.45; season, 8.67; season last year, 10.80.

The rain the past few days has brought a very welcome seasoning, the soil being well soaked and friut and other crops greatly benefited. Indications for more rain are very favorable.

Ray Barker Observes Birthday Anniversary

Ray Barker of West Ninth street observed his birthday anniversary Friday and at The Upland News office today is a free ticket to the Granada theater for him.

He gets the free theater ticket because his anniversary occurred on Friday, a publication day for The Upland News, and because he filled out a coupon similar to the one on page four of this issue. Any person whose birthday occurs on either Tuesday or Friday and who fills out the coupon can get a free ticket to the theater.

Canyon Ridge Group Re-elects Leaders

The annual stockholders meeting of the Canyon Ridge Water corporation was held Tuesday morning in the directors' room of the Bank of America of California. The retiring board of directors was unanimously re-elected and the stockholders expressed complete satisfaction with the manner in which the business of the corporation has been conducted. At the conclusion of the stockholders' meeting, the board met for organization, J. B. Leaman being elected president and general manager, a position which he has held for the past 10 years. The other officers elected are: N. L. Mitchell, Ontario, vice-president; G. B. Ford, Jr., treasurer, and Mrs. Stella Breffle, secretary. B. F. Engle and W. F. Naftel are the other two of the five directors.

The congregation of the St. Mark's Episcopal church was especially favored Sunday morning with a vocal solo by Frank E. Kneeland, of New York City, brother of Rev. M. D. Kneeland, who substituted in the pulpit for the absent pastor, Dr. Foster. Mr. Kneeland is a tenor of note, broadcasting from the National broadcasting station of New York, and is at present visiting his brother in Sierra Madre.

The Sunday evening mission classes are being continued in the Presbyterian church with H. S. Bailey in charge. These classes begin at 6:30 and continue through the regular evening service hour, concluding with stereoptican pictures.

MADONNA OF THE TRAIL PROGRAM IS GIVEN AT CHAFFEY

Rain Is Cause of Transferring Formal Event Friday Afternoon

DR. M. E. HILL PRESIDES

Auditorium Is Crowded For Speeches by Visiting Notables

Thousands braved an all day downpour to witness Friday's unveiling here of California's Madonna of the Trail memorial, preceded by a parade characterized by Mrs. John Trigg Moss of St. Louis, Mo., chairman of the D. A. R. National Old Trails committee, as the finest parade in all of the 11 states in which these memorials have been unveiled.

Despite eleventh hour changing of the place of the program from the monument, at Euclid avenue and Foothill boulevard, to Chaffey high school midway between Upland and Ontario, the large auditorium of the latter institution was filled when the program opened at 2:30 o'clock. And there were thousands of others who witnessed the historic parade and dropping of the rain soaked flags when Mrs. Caroline Emily Cook, pioneer baby of the Santa Fe trail, pulled the rope which unveiled the huge statue.

Invocation by Dr. Stone

Dr. R. C. Stone, for 17 years pastor of Upland's Presbyterian church, invoked the divine blessing in an earnest prayer which, at the request of John Steven McGroarty, speaker of the day, is printed elsewhere in today's News.

Eagle Scouts saluted the United States flag, after which Kipling's recessional was sung by Chaffey's grey robed glee club.

Mrs. Lemon Presents Dr. Hill

At the auditorium the program opened with music by the Upland band, followed by presentation of Dr. Merton E. Hill, chairman. Mrs. R. F. Lemon, regent of San Antonio chapter, D. A. R., presented Dr. Hill as "one known throughout California for promotion of intellectual, moral and patriotic welfare of this part of the state."

Dr. Hill, principal of Chaffey, followed the pioneer examples of turning difficulties into stepping stones, by saying:

"I am glad it is raining. We need it. It is what we have longed for, and, although it was not on our calendar for today, it will serve to intensify the memory of this historic occasion."

California's famous poet and playwright, John Steven McGroarty of San Gabriel, began his brief address with a tribute to the Daughters of the American Revolution as preeminently the custodians of national traditions of our beloved country.

"In this careless and thoughtless age," he averred, "it is imperative that there be some consecrated repository for national traditions. It is well for the youth of today to know of the heroism and fortitude of those who blazed the trail."

Mr. McGroarty expressed gratitude to "my favorite organization of American women, which is honoring our pioneer mothers.

Mothers Are Eulogized

"The pioneer fathers have had many honors, and well have they merited every honor we can show them. But I feel, with you, that it is Mother's turn now. We speak of Pilgrim fathers, but I am reminded of a women in Los Angeles who listened to laudation of Pilgrim fathers, with never a mention of their helpmates, until she at last demanded: How about the Pilgrim mothers; they had to endure all that the fathers underwent,, and, in addition, they had to endure the Pilgrim fathers, too.'

"Man is ever following the pathways of glory, the road of adventure," said the famous creator of the Mission play. "Woman wants to stay by her fireside, but when he goes, she goes with him. She endures all of his privations, and in addition,

(Continued on Page 6)

Pioneer Mother Stands Guardian In Upland

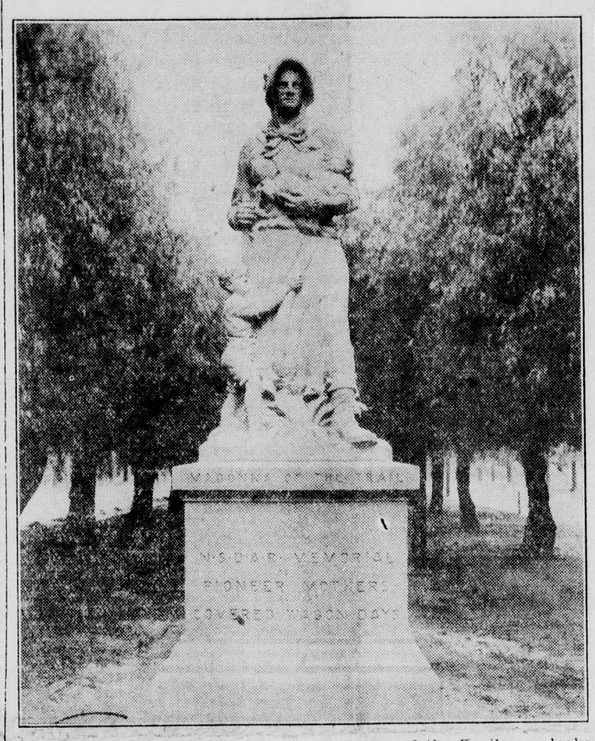

Standing silent but eloquent, the Madonna of the Trail now looks down Euclid avenue, while passing thousands on the Foothill boulevard pay their homage of respect to the Pioneer Mother, who typifies the heroism, vision and faith of the builders of the early days.

D. A. R. LUNCHEON

San Antonio Chapter Entertains Notables at Brilliant Event at Upland Woman's Club Friday at Noon

As the opening event of the day's program arranged to celebrate the unveiling of the Madonna of the Trail monument Friday, and marked by the presence of many notable officials of the D. A. R. and National Old Trails association, the luncheon given at the noon hour at the handsome clubhouse of the Upland Woman's club with San Antonio chapter D. A. R. as hostess, was a most enjoyable affair and a decided success from every standpoint.

The luncheon was served by the Woman's club, a number of the club members personally taking charge of the serving and making sure that no detail of service or comfort of the guests was overlooked.

An artistic arrangment of large baskets of lovely lavender Scotch hether and graceful boughs of golden acacia blooms enhanced the attractiveness of the spacious auditorium in which the several long tables were conveniently arranged. At one end of the room a fire burned brightly in the large open fireplace and gave a cheery welcome to all who entered.

In the entrance hall to greet the guests and aid them in finding their places at the tables were Mrs. Harry DeBerard, Mrs. W. W. Majors, Mrs. Marie Jesson, Mrs. E. W. Henry, Mrs. John I. McCutcheon, Mrs. H. S. Bailey, Mrs. Harry Petch.

As regent of the hostess chapter, Mrs. R. F. Lemon very graciously presided during the luncheon, having grouped about her at the speakers' table a number of state and national D. A. R. officials and other prominent guests who had come to aid in unveiling and dedicating the Madonna of the Trail.

Upland being the "home of the orange" this luscious fruit and its golden color were chosen as the motif in the decorations, and also the D. A. R. colors, blue and white, were emphasized in the streamers extending the length of the tables. At each place was a fine, freshly picked orange, supporting the place card upon which was a miniature picture of the Madonna of the Trail monument. Even in the menu, a very excellent one, the "orange idea" was carried out from the fruit cocktail to the orange ice cream.

At the beginning of the luncheon, grace was asked by Dr. R. C. Stone.

Mrs. Lemon read telegrams of regret from Mrs. Emmett Wilson, state vice-regent and Mrs. Jesse H. Shreve, past state regent, who were prevented attending and who also sent telegrams of congratulations. Mrs. Theodore Jesse Hoover, state regent, D. A. R., was introduced by Mrs. Lemon and she in turn presented Mrs. John Trigg Moss, of St. Louis, national head of the D. A. R. and chairman of the National Old Trails association. Mrs. Moss spoke briefly, each word being fraught with deep feeling and rich sentiment, expressively conveying her sincere wish that the Madonna of the Trail might impart to the thousands who will look upon her something of the spirit of heroism, of the courageous endurance and unfaltering faith of the pioneer mother.

Mrs. Lemon also introduced other D. A. R. officials, among them being Mrs. Charles Booth, Los Angeles, and Mrs. Cassius Cottle, past vice-president generals of California; Mrs. Lyman Stookey, Los Angeles, state vice-president general; Mrs. John Campbell, past national chairman and state chairman, N.O.T., for Colorado; Mrs. F. L. Irwin, state and national vice-chairman of better films; Mrs. Harry H. Dace, San Fernando, national vice-chairman of Constution Hall finance; Mrs. Helen Cook, Pomona, state chairman, N. O. T.; Mrs. F. H. Walliham, regent, and Mrs. Mary Hart Smith, past regent, Los Serranos chapter D. A. R., Ontario; Mrs. Lillian K. Floyd, Holloywood, state historian, and Chief Standing Bear, of Hollywood, who wore his full feathered regalia as a Sioux chief. Using but a few words he made a ringing plea for full citizenship rights for the Indian.

Mrs. Lemon paid tribute to Mrs. Charles V. Barr and regretted her enforced absence and then

(Continued on Page 6)

PAGEANT PARADE SCORES TRIUMPH DESPITE THE RAIN

Event Held in Connection With Monument Unveiling Sets Precedent

PIONEER DAYS RE-LIVED

Procession Depicts Growth of Our Nation From Earliest Beginnings

Despite rain which prevented the coming of many entries which had been made ready in various communities, the pageant parade preceding dedication here of California's statue, Madonna of the Trail, was declared by national celebrities here for the occasion to have established a new precedent for processional pageantry in connection with unveiling of these monuments along the Santa Fe trail.

Following the Upland band was Aurantia chapter, D. A. R., Riverside, with a band of Indian musicians and naked Indian horsemen from the Sherman Institute school near Riverside. Then padres afoot preceded Spanish carriage and mounted dons. Prospectors, Freeman's troops a historic coach of the old California State company, entered by Claremont D. A. R., red-shirted miners and the days of forty-nine covered wagon of the Pioneer society of San Bernardino.

A characteristic modern note was struck by a tourist Ford.

Native Daughters of California were followed by the car representing the Covina Business and Professional Women's club. Then came a snowy float representing the mountain Camp Baldy. Pomona district council sent its Boy Scout bugle and drum band, and two more Covina cars bore representatives of that community's Women's club and chamber of commerce.

One modern automobile bore the information that it carried pioneers who had crossed from Arkansas by ox train in 1869.

A wagon of 1852 and the covered wagon which comprised a portion of the notable Covina entries. Following came the thirty horsemen and horsewomen who represented Orange county's famous horse club, El Rodeo, and then the ruin of one of the earliest stage coaches.

The automotive section of the parade began with earliest models of "horseless carriages," followed by later models and finally a 1929 model, beribboned as a bridal car. A new Pickwick night coach, double stories, with sleeping compartments, represented commercial motorized transit.

Chief Luther Standing Bear of the Oglala tribe of the Sioux nation, rode in a car with his hosts and party and was followed by the Australian Boys' band now visiting America.

The Automobile club of Southern California was represented by several cars, and an especially appropriate piece of tableau artistry was added to the parade by the huge green-decked float of the Pomona D. A. R. Here, in living flesh, was another Madonna of the Trail, with babe in arms and lad tugging at her skirt, a living copy of the famous statue.

Mrs. J. E. Welin, of Fullerton, will spend the week-end here as the guest of her sister, Mrs. A. E. Clothier, 232 First avenue.

John Jacobs yesterday reported to the police department that two peafowls have wandered to his residence at Euclid avenue and Eighteenth street and taken up their abode. An effort is being made to locate the owner.

General assembly was held at the junior high school last Thursday. As the musical part of the program, Norman Hedges, violinist, of Chaffey junior college, gave three excellent numbers, being accompanied by Miss Charlotte Helvy. During the assembly student body officers for the second semester were installed, they being: Dean Benton, president; Alice O'Brien, vice-president; Nellie Frost, secretary-treasurer; Joe Coe, yell leader. All the new officers spoke briefly with reference to their new responsibilities and work.

200 Men Banquet on Fish Tomorrow

Nearly 200 men will eat fish to their hearts content tomorrow night. The occasion is the pay-off dinner in the membership drive recently conducted by the Old Baldy chapter of the Izaak Walton league. The Davis cafe will be crowded with these feasters.

Half of the members will eat their limit without any though of paying. The other half was fishing today, providing for the coming banquet. As the result of the drive, the chapter's membership was boosted to more than 300.

WARD, MEHL AND ATCHLEY SPEAK

Local Men Tell Rotarians of Benefits of Trade Associations

Benefits of belonging to trade associations were elucidated clearly and forcefully at the weekly meeting of the Rotary club today. A trio of local men talked, following introductions by Richard G. Manley, chairman of the vocational committee. President Chas. V. Barr was the chairman of the day.

Royal Ward explained some of the ideals and the code of ethics of the American Association of Engineers. E. C. Mehl brought out the advantages of a "hook-up" with state and national hardware associations and emphasized the point that a man to be successful must be "sold" on his own business. Wm. Atchley in a very original way showed how the taking of fourteen trade journals was the most sensible and profitable thing he did in his business.

89 Citrus Cars on Eastern Trip From Local Associations

Eighty-nine carloads of citrus fruit were shipped during the past week from the West End to the markets of the east, 82 of the total going forward from the packing houses of the Ontario-Cucamonga or O. K. Exchange, which handles between 80 and 85 per cent of the citrus fruit produced in this section.

The O. K. shipped all of the 22 carloads of lemons which went forward, making a total of 466 carloads of lemons for the present season to date, and 60 carloads of navel oranges.

The Cox Packing Co. shipped two carloads of navels during the week and the West Ontario Citrus association five carloads, making the total orange shipments for the season to date 438 carloads. The season's total for all citrus shipments from the West End now stands at 904 cars.

Although the recent rain somewhat delayed picking, unless there is further preciptation, it is not expected materially to cut down this week's shipments.

Masons Attract 65 at Dinner Meeting

One of the most successful meetings of the local lodge of Masons was held last night when 65 members and visiting brothers gathered at a dinner put on by the Eastern Star ladies. A program of music was arranged by J. Lynward Grahame and the vocal selections of Miss Marjorie Smith, who was accompanied by Miss Eleanor Corn, were greatly enjoyed.

A pleasing response to the toastmaster, W. W. Horak, was made by a visiting brother, Judge Jesse Olney. The speech of the evening was given by Richard T. Baldwin, editor of The Upland News, his topic being "The Place of the Country Newspaper in American Journalism," and he stressed particularly the constructive and impartial work of a local paper. The monthly business meeting followed the program.

The committee in charge of the dinner and social feature of the evening included R. W. Gage, G. V. Sleeman and H. Cordis.

COMMITTEE TO BE NAMED FOR EARLY START ON PROJECT

Chamber Takes Lead in Preparing For Another Civic Event

MANY GIVE SUGGESTIONS

Friday's Pageant Declared Best Ever Held at Unveiling of Marker

Looking to 1930 Chamber of Commerce officials today announced that Upland would have another event honoring the pioneers and featuring the historical epics, similar to the pageant of last Friday.

Committees to begin immediate preparation for the event next year will be appointed at the meeting of the Chamber of Commerce directors Thursday night.

Clair E. Kirk, secretary of the Chamber of Commerce, explained that so much interest has been aroused over the Madonna of the Trail pageant, that it has been almost definitely assured that Upland will be the scene of a historical display, pageant and program during 1930.

That the Upland event Friday was the most successful program ever held at an unveiling of a Madonna of the Trail monument, that the crowd of visitors would have been swelled by the thousands had it not rained, and that a foundation has been laid for a similar event next year is the concensus of opinion expressed by many.

Mrs. John Trigg Moss, national chairman of the D. A. R. National Old Trails committee, and designer of the monument, gave Upland credit for the best event of its kind ever held in the nation.

Just what form the 1930 event will take is not known, but many suggestions have been given to Mr. Kirk and Gene Nisbet, director of this year's pageant.

SCHOOL OPENING PROGRAM PLANNED

Dr. Hill Will Be Principal Speaker at Junior High Friday Night

Uplanders will officially get their first glimpse of the interior of the new junior high school building at eight o'clock Friday night. In addition to the "open house" feature, when the building will be open for inspection, a short program will be given in the school auditorium. Dr. Merton E. Hill, principal of Chaffey union high school, will deliver an address.

Address of welcome will be given by Harold W. Cook, principal. The Chaffey Little Symphony orchestra will give a selection from "The Desert Song," and a concert waltz. Greetings will be given from the Girls league by Gloris Foss, its president and from the student body by president Dean Benton.

G. A. Hanson, president of the board of education, will also speak. G. Stanley Wilson, architect for the new building will also be on the program. Norman Hedges will appear in a violin solo.

Refreshments will be served in the school cafeteria.

Mr. and Mrs. W. H. Spicer, West Fifteenth street, entertained a number of guests over the week-end. Mr. and Mrs. B. H. Spicer of Pomona were over Friday to attend the monument dedication. On Saturday Mr. and Mrs. C. A. Beck of Delano came for a week-end visit, and Sunday the Spicers entertained at dinner for Mrs. Roxie Sheafe, of Kansas City, and her sister, Mrs. Sarah Redmon, other guests being Mrs. M. J. Roberts and Mr. and Mrs. C. A. Beck.

Mrs. Fred Koch, who has been in a hospital in Glendale for the past three weeks, has returned to her home in Etiwanda.

The Upland News

Established in 1894
170 Second Avenue—Phone 29

Published Every Tuesday and Friday at Upland, California, by
RICHARD T. BALDWIN

Subscription Rate $2 Per Year

Entered at the Upland, California, postoffice as second class mail matter.

TODAY'S BIBLE TEXT

Like as a father pitieth his children, so the Lord pitieth them that fear Him.—Psalm 103:13.

Two Kinds of "Kickers"

Newspapers—like other folks—find out in their daily contacts with humanity, that there arre two classes of people who point out your mistakes to you. One group comes at you roughshod and with little or no attempt at courtesy, seeming to think that the mistake that was made was the greatest thing on earth, and done "on purpose." The other kind of complainers keep their pose and come in pleasantly to ask you if you realize that you have made a mistake. They do it so nicely that you feel under obligation to them for the chance to correct the error.

D. R. Foss, the hustling manager of the Old Baldy Citrus association, today (Monday) typifies for us the second group—the kindly kickers. He read the special edition of The Upland News of February 1 and comes in to ask if we really meant to say in one of our special write-ups that the Upland Lemon Growers association is the "only association that handles lemons." Of course that was a mistake and one that we saw ourselves. What had happened was that one line of the copy, which said this was the only house that handled lemons exclusively, had simply gotten lost, so the sense of the article in that particular spot was entirely changed. Mr. Foss came in smilingly to tell us about the mistake and did it so nicely that we felt better for his pleasant call.

It is certainly all right to complain to the newspaper about its mistakes. We like that, if you do your "kicking" in a nice gentlemanly way. We feel badly if you correct us too sharply.

—o—

Flood Light For the Madonna

Clair Kirk, secretary of the Chamber of Commerce, makes the very timely suggestion that the installation of flood lights at the Madonna of the Trail would add significance and beauty to the D. A. R. monument. A soft glow over the rugged features of the Pioneer Mother, as the night steals over the earth, would certainly lend an attractiveness that would increase the charm of the memorial. Furthermore, it would make it possible for the statue to be seen at night, when otherwise it might be lost entirely to the passersby.

Who could measure the influence of the Madonna as she stands between the pepper trees, radiantly beautiful under the spell of soft lights that would touch with affection the granite of the heroic feature? Who would not think more of the heritage that the pioneers gave us, after seeing the Madonna revealed to the world in the mantle of half light and half darkness? Beautiful by day, she would be an inspiring guardian for the night.

—o—

Loyalty Did It

The Upland News wishes to record its gratitude for the very fine loyalty of its own staff and that of others which made it possible to issue the twenty-page edition that commemorated the unveiling of The Madonna of the Trail. Experienced newspaper people tell us that this was a metropolitan paper and not a "country newspaper." No matter what you call it, it was an unusual venture for a city of 5,000, and brought about after only weeks of great activity.

The News editor thinks that this paper has the finest staff in the world and the way that everyone co-operated to put over the big paper was an inspiration. Then, too, the Upland civic leaders were outstanding in their helpfulness and loyalty. Some people, it is true, may not have caught the vision of such an edition in time, but through the course of the years we have found that the "wheel horses" have to carry the load and we are used to that. To all those who lifted we are profoundly grateful. They have helped put Upland a little farther along the road.

—o—

Madonna Day

We suspect that February 1 will become an historic milestone for Upland. In years to come men and women will say:

"Do you remember that Friday, February 1, 1929, when the thousand of folks came through the pouring rain, to see the Madonna of the Trail unveiled?" And can you forget that thrilling parade that passed by and made us all think of those wonderful days of the long ago?"

What matter that it rained? The storm just brought out the fibre of real folks who came anyway, rain or no rain. The pioneers didn't have things very easy in those days when they crossed the desert to found a new home, so why should we folks here have too soft a time at the dedication of the memorial that commemorates the spirit of those noble pioneers? If it had been too balmy a California day, the kind that we so often get, there would just have been so many thousands of folks that we wouldn't have known where to put them. The rain sorted out the folks and gave us a hand-picked crowd of real pioneer lovers. They will never forget the day nor shall we Upland folks. The home-coming day for the Madonna of the Trail goes into the great book of history. We shall not soon see its like again.

—o—

Upland Goes East

Both for those who have seen it for the first time and for those who have never seen it, Upland, Calif., stands in a new "place in the sun." Even though it rained all day for the big celebration, the name of this little city went far and wide. Hundreds and hundreds of people took away with them the special souvenir edition of The Upland News and more hundreds have been sent back East. We are grateful for the opportunity to tell all the folks far and wide about this wonderful community. Some day, sooner or later, they will be coming out to see the only and one Euclid avenue and the incomparable Upland.

Notes of Society

Bonita Brewer Given Happy Birthday Party—

Bonita Brewer was a happy little honoree at a lovely birthday party given in her honor by her aunts, Miss Cynthia Brewer and Miss Mildred Bane, at their home, 568 Campus avenue, Saturday afternoon, it being Bonita's fourth birthday.

The small guests, members of the cradle roll class of the Sunday school, were seated at a table made bright with clever valentine decorations and centered with a beautiful birthday cake. When the little folk had finished their delightful refreshments they spent some time playing happily with their toys and sharing the pleasure of her many pretty gifts with their hostess.

The wee guests celebrating with Bonita were Marceline Bradfield, Annette Linkey, Bruce Clark, Johnnie Anderson, Crawford Anderson, Evelyn Clewett, Jane Cooley, Chandler Flickinger, Shirley Lutz, Freda Mae James, and the class teacher, Mrs Dave Anderson, Mrs. H. A. Cooley and Mrs. David Bradfield.

* * *

Special Founders Day Program Is Planned—

An elaborate "Founders Day" program was planned recently at a special meeting of the executive board of the San Antonio Parent-Teacher association, presided over by Mrs. Jack Anderson, president of the association, the coming event being the honoring of Mrs. Theodore W. Birney and Mrs. Phoebe Anderson Hearst, organizers of the Parent-Teacher association. The program will be held Wednesday, Feb. 20, at 2 p. m., in the San Antonio school auditorium.

Personal reminiscences of Mrs. Birney and Mrs. Hearst will be given in the form of a pageant, written by Mrs. Earl C. Wetherbee, the fifth district pre-school study circle chairman.

Mothers and children of the different grades will represent the 1897 characters in the pageant.

The auditorium stage settings will represent Mrs. Birney's home, where on the 17th day of February, 1897, Mrs. Birney and Mrs. Hearst lead a group of interested men and women (under the laws of the District of Columbia) who were actively engaged in certain special lines of educational work, to organize this most worthy line of study, the welfare of little children, which is now directed by the National Congress of Parents and Teachers.

Mrs. A. W. Burt, Upland, president of the Fifth district, will give the first steps in outstanding accomplishments of the parents and teachers in the years since its organization.

The birthday cake will be cut with appropriate ceremonies.

There will be a playlet, "February," by Miss Frances Mingo's third and fourth grades, and a pantomime, "Love's Old Sweet Song," by Mrs. Hazel Hart's sixth grade.

The Ontario Council Parent-Teacher association will be guests of the San Antonio P. T. A. and special invitations are extended to the community to attend this "Founders Day" program.

* * *

Eighteenth St. P. T. A. To Meet Wednesday—

The Eighteenth Street Parent-Teacher association will meet at the school building on Wednesday, Feb. 6, at 2 p. m.

At 2:30 a patriotic program will be given by the children, consisting of a play by the third and fourth grades of Miss Bowhay's room. Songs and recitations will be given by the first and second grades.

Mrs. Ralph Howell, president of the association, has moved from San Antonio canyon to Mill Creek canyon in the San Bernardino mountains north of Redlands, Mr. Howell having been transferred from the Ontario Power House No. 1 to an Edison power house in Mill Creek canyon.

Mrs. Howell will be very much missed in the community, as she was genuinely interested in the school, her father, the late Jefferson Taylor, having been a pioneer educator in Ontario colony.

Mrs. Howell was a regular attendant at the class in parental education held at the San Antonio school in Ontario.

* * *

Priscilla Club Meets With Mrs. Atwood—

The Priscilla club, a neighborly organization of friends living on Mountain avenue and vicinity, met Thursday afternoon for an enjoyable session, Mrs. Floyd F. Atwood being the hospitable hostess. Beautiful lavender Scotch hether and greenry were used in decorating the rooms and a delightful plate luncheon was served.

Following the luncheon the guests devoted the afternoon to pleasant visiting while busily plying their needles in various pieces of embroidery.

In this club the members make it a rule to bring their pre-school age children and several were present Thursday. The members and their guests having the pleasure of meeting with Mrs. Atwood were: Mrs. L. R. Bradley, president of the club, and Mrs. Leon Durham, the secretary, Mrs. William Rohrig, Mrs. Niles Rohrig Mrs. Thomas Howarton, Mrs. Earl Marsh, Mrs. Royal Ward, Mrs. W. F. Kitchel, Mrs. Hardt, Mrs. Blanche Loch Mrs. Robinson, of Laguna Beach, Mrs. Wilbur Rider and her sister, Mrs. Hanson, Mrs. W. F. Naftel, Mrs. W. B. Cavers, and her guest, Mrs. Bell Wisley, Mrs. Glenn Atwood and Mrs. P. H. Vandenburg.

* * *

Mrs. Burt Attends San Bernardino Meeting—

Mrs. A. W. Burt was in San Bernardino Monday attending the all-day meeting of San Bernardino Council of Parents and Teachers held in the Congregational church.

In the afternoon a pageant entitled, "A Pioneer Mother," written by Mrs. Faith Wetherbee of Ontario, was presented. This pageant honors the founder of the "National Congress of Mothers," Mrs. Theodore Birney of Washington.

"She knew the power of banded ill,
But felt that love was stronger still,
And organized for common good
The world's united Motherhood."

Mrs. Phoebe A. Hearst wife of Senator Hearst of California, was an active supporter of Mrs. Birney's plan and financed the entire cost of the first congress.

George McDonald says: "She who takes into her heart her own children may be a very ordinary mother, but she who takes into her heart the children of others, she is one of God's mothers." Mrs. Birney and Mrs. Hearst were as "God's mothers." They viewed with sorrow the untrained, unenlightened motherhood of the world, but foresaw that brighter days might dawn for the neglected, helpless, unhappy ones of earth, in the homes of the rich as well as in the dwellings of the poor. To them may be applied a paraphrase of the tribute penned for Frances Willard:

On the occasion of this anniversary of the founding of the National Congress of Parents and Teachers, it is the high privilege of its million members to re-dedicate themselves to the achievement of the great purpose for which the Congress was founded, the welfare of the child in home, school, church and state.

* * *

Church Women Hold All-Day Meeting To-day—

The two women's organizations of the First Presbyterian church held an all-day meeting at the church today. The Ladies' Aid society met at 10:30 in the morning and the usual business was transacted. At noon a pot luck luncheon was served and was followed at 1 p. m. by the session of the Woman's Missionary society. At the conclusion of this session the leaders of the district met to plan for special activities in the Loyalty Crusade.

* * *

Mrs. Redmon Hostess At Dinner For Guest—

Mrs. Roxie Sheafe, Kansas City, who is here visiting her sister-in-law, Mrs. Sarah Redmon, 376 Sixth avenue, was complimented by her hostess last week when Mrs. Redmon very pleasantly entertained at a luncheon. Poinsettias were used with pretty effect and a delicious luncheon was served, the guests greeting Mrs. Redmon and Mrs. Sheafe being, Mrs. Mark H. Bailey, Mrs. E. Thomas, Mrs. Anna Tarply, Mrs. Harry Fies, and Mrs. E. A. Cooley.

Miss Priscilla Steiner and Fred Dean Marry—

A wedding of much interest here to the scores of friends of the attractive bride took place Saturday when Miss Priscilla Steiner, daughter of Mr. and Mrs. E. R. Steiner, 780 First avenue, and Fred O. Deen, of San Bernardino, were united in marriage.

Selecting Yuma, Ariz., as the place for their wedding, the young couple, accompanied by the bride's brother and sister-in-law, Mr. and Mrs. Elno Steiner, left Upland late Friday night and drove through to Yuma, reaching there at 9 o'clock Saturday morning when the marriage took place, the ceremony being preformed by the Rev. George W. Inel, pastor of the First Methodist church of Yuma. The wedding party left Yuma at 1 o'clock and returned to Upland, reaching here Saturday evening in time for a wedding supper at the home of the bride's parents. Later in the evening Mr. and Mrs. Deen drove to San Bernardino to the home they will occupy at 857 Eighth street.

For her wedding dress the bride wore a very becoming pale lavender crepe with top coat in darker shade and a light tan and silver hat, the harmonizing combination very effectively accentuating her natnral beauty. has lived in Upland for the 11 years, coming here with parents from Oregon, and att ed the Upland Grammar sc and Chaffey high school. the past five years she has employed at Mac's drug store Mac and his trusty crew prese the bride and groom with a set of beautiful dishes and handsome vase. The couple received many other lovely g from their friends.

Mr. Deen is an expert a mechanic and is employed i large service station in San B nardino where he has m friends who will join her Upl friends in wishing them m happiness.

MEAT HOW TO BUY AND USE THE DIFFERENT CUTS

LAMB SHOULDER

LAMB shoulder makes a very juicy and tender roast, will furnish a most delicious stew, or can be cut into large and meaty chops. Just tell us how you wish it. Every member of your family will enjoy the finely flavored lamb from this market.

CLARK'S MARKET
Quality Meat only
270 2nd Ave-UPLAND-Phone 129

UPLAND HOTEL
30 Rooms
CITY'S LEADING HOTEL
LOCATED ON EAST NINTH ST.
Rates $1.00 and Up
Special Rates by Week or Month
W. S. AVERY, Prop.

AUTOMOTIVE DIRECTORY

DETTWEILER AUTO TOP SHOP, 138 Second Ave, Telephone 476. Harness and Saddlery in connection.

ONTARIO AUTO WRECKERS, 115 S. Pleasant Avenue, Ontario. Parts for all cars, new and used. Automobile Glass. Phone 359.

COCHRAN AND NICHOLS, O. K. Garage, General Repairing, Brake Relining, Axle Aligning. 114 East A Street, Ontario. Phone 197.

SPRING COATS

Have Interesting Sleeves, Collars and Backs
$25.00

It is gratifying to find Coats which incorporate all of these important features, yet somehow manage to keep their prices so very low.

You'll Like the New Fan Collars—
So Youthful—
MANY SMART MODELS IN BLACK

You would never dream such quality and style could be found at so tiny an outlay—both Sports and Dress types.

CAMPBELL'S READY TO WEAR SHOP
Upland, Calif.

SERVICE STATION

Copyrighted, 1928

We are well equipped to serve you in the various needs pertaining to your automobile.

Flick's
Second Avenue and Tenth St
Upland
—Phone 42—

1 lb. Ben Hur Drip Coffee ..... $ .60
One Ben Hur Coffee Maker 2.00
$2.60

SPECIAL PRICE $1.00

Bring in Your Sunbrite Cleanser Coupons—We Redeem Them !

SPECIAL
25 LBS. SEEDLESS RAISINS $1.25
4 LBS. SEEDLESS RAISINS 25c

KLINDT'S GROCERY
THE HOME OF GOOD THINGS TO EAT
FREE DELIVERY TWICE DAILY
186 2nd Avenue Phone 237 Upland, Calif.

NATURE TEETH PLATES
ABOUT YOUR TEETH

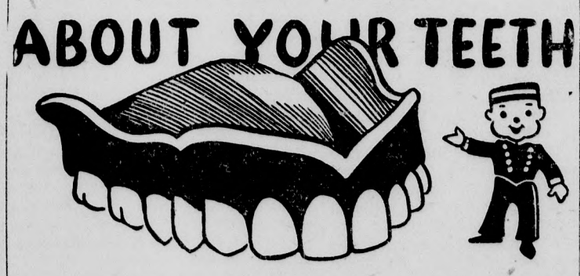

PRODUCE BEAUTY AND NATURAL APPEARANCE

Each case is a special study, requiring different shades, sizes and moulds. Ten years' experience in this special branch of dentistry, which is sadly neglected by the great majority of dentists, enables me to score success in the most difficult cases.

One Day Service For Plate Repairs

NATURE TEETH $12.50

Have You Investigated My Roofless Plates?

Dr. N. Nicholson,
California Theater Bldg.,
Ontario—Phone 1636

Competition Cannot Produce the Same Quality Work at These Prices!
Bridgework $5.00
Fillings, $1.00 and Up
Crowns $5.00

DENTIST

UPLAND
Business Directory

W. S. COFFIN TRANSFER AND FEED STORE
205 East A Street
Coal, Wood, Coke, Briquetts—Feed of All Kinds
Hay, Grain, Seeds and Fertilizer
Phone Orders Promptly Delivered Phone Upland 240

Lady Assistant Phone Ontario 248
RICHARDSON FUNERAL HOME
The Home of Service
SEDAN AMBULANCE
530 West A Street Ontario, Calif.

L. ADAMS' GROCERY
Fancy and Staple Groceries, Cured Meats, Gloves, Sundries, Tobacco and Fresh Vegetables
117 SECOND AVENUE—PHONE 132

UPLAND FEED AND FUEL CO.
152 Second Ave.
We carry a full line of SEEDS—Seeds that grow. Call on us for HAY, GRAIN, FERTILIZERS, FUEL and LIVE STOCK SUPPLIES.
PHONE 104—B. L. DECKER, Mgr.

EDWARDS' GARAGE
159 E. 10th St., Phone 203
Contract and hour work guaranteed. Washing and polishing and motor cleaning. Complete line of Pennsylvania Vacuum Cup Tires, including the new 20,000-mile guaranteed balloon
JACK R. EDWARDS, Prop.

COLBORN ELECTRIC CO.
Wiring Contractor, Motors, Fixtures and Appliances
Radios and Accessories
Phone 191 220 Second Ave.

J. P. SMITH—181 Second Avenue
Carries a full line of Cigars, Tobaccos and Smokers' Paraphernalia—Jewelry and Magazines—an excellent line for gifts.

FRED DRAPER
General Insurance
Phone 5 201 First Avenue

Phone 171 356 East 10th Street
THE UNION ICE COMPANY
Ice Service Station

J. B. DRAPER COMPANY
Member of Funeral Service Bureau of America
Upland Phone 5 AMBULANCE SERVICE Ontario Phone 7

Draperies We Guarantee a Better Job Rugs
ONTARIO WINDOW SHADE AND LINOLEUM CO.
I. KELMAN, Proprietor
Phone 711—421 North Euclid Avenue, Ontario, Cal.

Local News Briefs

Chaffey will expand.

"Million dollar" rains.

Upland hotel is a busy place.

Frank M. Baxter, Euclid avenue, is on jury service at San Bernardino.

C. S. Kelley was at Riverside Monday to attend a meeting of the Farmers' Automobile Insurance Exchange.

D. F. Blakeman of Denver, Colo., was among the week's visitors, a guest at the home of Mr. and Mrs. I. Meek, 609 East Ninth street.

Mr. and Mrs. Kelley Kirkwood and little daughter, Nancy Jane, of Long Beach, spent Sunday at the home of Mr. and Mrs. D. N. Kirkwood, Vernon drive.

Mr. and Mrs. John H. Wheeler and children of Arcadia, were guests at the home of Richard T. Baldwin, Euclid avenue, for the Madonna celebration.

Mr. and Mrs. Wilbur Rider, West Fourteenth street, have as their guests Mrs. Rider's sister, Mrs. C. Hanson, and Mr. Hanson, of New York, who are here for a six weeks visit.

Hillsides are green.

The Madonna is here to stay.

Now they know wnere Upland is.

Mrs. Mary Eastlack, First avenue, has gone to Balboa to make a visit of indefinite length at the home of her son.

Mrs. Charles Ruedy, who fell a week ago last Thursday night and suffered a badly sprained ankle, is about the house on crutches, but it will be some time before she is able to be out.

Lyle Waterson, of Oconomowoc, Wis., is a guest of Mr. and Mrs. A. K. Rae, 404½ Ninth avenue, this being his ninth trip to the Pacific coast. When he left his home in Wisconsin the snow was four feet on the level and the temperature was 30 degrees below zero. Mr. Waterson said he began his trip with the intention of going to Florida, but upon reaching Chicago he found the bus fare to California so much less than the fare to Florida that he changed his destination and once more sought the sunshine of California. He will remain here several weeks.

Orange blossoms are coming.

Mr. and Mrs. J. L. Thornton, Mrs. W. A. Shoul and Miss Mary Watson come out from Los Angeles Friday to attend the dedication ceremonies.

Miss Margaret Doig, who is attending the State Teachers' college in Santa Barbara, has been at the home of her parents, Mr. and Mrs. R. W. Doig, Second avenue, in the interim between semesters.

Leslie Thomas of Hollywood, sang a very pleasing solo at the morning service at the Methodist church Sunday. Mr. and Mrs. Thomas were guests of Mr. and Mrs. Bert Hendy, West Tenth street, who have recently moved from Hollywood.

Mr. and Mrs. W. S. Avery of the Upland hotel are entertaining until Thursday the former's cousin and wife, Mr. and Mrs. George Watson of Hartford, Conn. The Averys have been taking a number of trips to California points of interest, Palm Springs being one of the places on the itinerary.

D. F. Blakeman an old-time newspaper man of Denver, Colo., called at The News office and gave us a "big hand" on our souvenir edition, also mailed out a number of copies to friends in the East, saying he wished to show them what a real newspaper looked like.

Mr. and Mrs. Fred Benneman of Limington, Maine, were week-end guests at the home of Mr. and Mrs. Guy Clark, Laurel avenue. Mr. and Mrs. Benneman have previously made winter trips to Florida but this year chose California and find it much more beautiful.

Mr. and Mrs. E. P. Chaffee, of Los Angeles, builders of the Algonquin hotel, now Hotel Upland, and for 35 years residents of Upland, were here over the week-end and attended the Madonna of the Trail dedication. The Chaffees came to Upland Nov. 15, 1893, and remained here until three years ago, when they moved to Los Angeles.

Mr. and Mrs. A. K. Rae and family, 404½ Ninth avenue, and their guest, Lyle Waterson, of Wisconsin, motored over to Norco Sunday to attend the formal opening of the Norconian hotel, a very attractive pleasure resort. The day's program included many interesting events, among them being hign diving, speed boat racing on the lake, etc.

Forty trains a day serve Upland. After the mail arrives, an efficient force dispatches it immediately. This city has one of the best postal organizations in the state.

Mrs. Earl Johnson and her mother, Mrs. Elizabeth Moore, went to Los Angeles Friday to attend a Philharmonic orchestra concert and had the pleasure of hearing Ray Hastings, the organist. They especially enjoyed hearing him play a concerto with the symphony orchestra.

District Nurses Association Will Meet Feb. 7th

District No. 6, California State Nurses association, will hold its February meeting at the Casa Blanca hotel, Ontario, February 7 at 6:30 p. m. The public health section will meet at the same time.

Company Is Making Upland Tire Center

Upland has been made a tire wholesale center for territory extending from San Jacinto on the east to San Dimas on the west, and southward through Riverside to Corona, by establishment here of the D and D Rubber company.

A. J. Dorrity and F. P. Dunbar are the proprietors, and the personnel also includes Ole Hanson and Lloyd Ayers.

Ernest Olson, Once Employe, Owner Now

Olson's market, on Second avenue, is one of Upland's examples of progress from payroll to proprietorship of the business.

Ernest Olson, employed in Bryant's market since its establishment, purchased the business one and one-half years ago. Installation of electric refrigeration just before the purchase makes him owner of one of Upland's thoroughly modern meat markets.

Building and Loan Group Makes Record

After 27 years of aiding others to own homes, without one compelte foreclosure, the Magnolia Mutual Building and Loan association is today building a home for itself on Second avenue.

The state commissioner's official report shows that only 25 of California's 206 associations of this kind charge as low interest as does this Upland institution.

F. W. Palmer is vice-president and D. E. Palmer is secretary-treasurer. The directorate also includes J. F. Anderson, director since the founding, Harold Moore, 15 years on the board, F. H. Manker and J. E. Sargent. Miss Margaret Harris is book keeper.

Realty Men Help in Selling Upland

The Upland Realty and Insurance company was established in 1922 by H. O. Blohm and J. B. Perschbacher, after retirement of the former from the Upland postmastership. Three years later E. O. Bowden joined the firm, Mr. Perschbacher retiring to handle his ranching interests.

The senior member of the firm specializes largely in the insurance business. Mr. Bowden, who for 25 years has identified himself with citrus ranching here, devotes his time largely to the realty business. Both are prominent in fraternal circles and are Past Noble Grands of Euclid Lodge 68, Independent Order of Odd Fellows.

The firm's sales force now includes J. H. Black, H. G. Tinsley, G. A. Andres, J. L. Graham, C. A. Allen and A. M. Bowden.

Safeway Is Oldest Chain Store Here

The oldest chain store in Upland is the Safeway store. This store continues vending groceries, fruit and green products to an G. B. McGehee is manager, and annually increasing patronage is assisted in the store by Mrs. McGehee.

PRAYER AT THE DEDICATION OF THE MADONNA OF THE TRAIL

At the special request of John Steven McGroarty, one of the speakers at the Madonna of the Trail program here last Friday, we give herewith the prayer of Dr. R. C. Stone, pastor of the First Presbyterian church of Upland:

Father of mercies and giver of all good, we come to Thee with a deep feeling of gratitude today. We are grateful for the beautiful world you have given us. We thank you for its lights and shadows, its songs and colors, its mountains and valleys, its birds and flowers, its orchards and deserts, its animals and its men.

We especially bless Thee today for the men and women who first came to this land. We are glad they did not come to plunder or to destroy, but to plant and sow, to build and to worship. They came over trackless wastes, measuring their day's journey by water courses, building for us a "highway, and a way that shall be called the way of holiness." We would place along its miles the hanging bells to remind the traveler that this is holy ground. Bells that speak of prayers and sacred worship, and so teach all who travel here to love and reverence the human journey as some holy thing.

They trusted in Thee and were not ashamed. They opened for us new trails, with minds and hearts open to a great tomorrow. They could see that from this "wilderness should waters break out and streams from this desert. For them the parched ground became a pool and the thirsty land springs of water."

We cannot allow these promises to sink into a forgotten past. We would with daily increase of faith turn them into the wealth of human lives and eternal souls. Thou hast loved this land and wilt not forget it. We would remember, and have our children remember, these who breathed into our air a breath of victorious freedom and a love for all that is noble and beautiful.

In their honor we dedicate, here by the side of the highway, this "Madonna of the Trail." The vision and the daring that brought these early pioneers to establish homes and churches and schools and governments here in the land of their choice, inspire us today to become builders with them of a still greater tomorrow. May we enter into their labors and build upon their foundation until "the wilderness and the solitary place shall be glad for them and the desert shall rejoice and blossom as the rose. It shall blossom abundantly and rejoice with joy and singing. The glory of Lebanon shall be given unto it, the excellency of Carmel and Sharon, they shall see the glory of the Lord and the excellency of our God."

We would join their company and share their hopes and rejoice in their victories. May these silent figures, here by the side of the road, inspire every wanderer who looks upon them with new life and kindle in all their hearts a new vision and send them on their way with a new song.

In the Name of Him Who walked the footpaths of Galilee, paths that lead through Sharon's plains and by the Sea, and on the mountain trails, we dedicate this "Madonna of the Trail."—Amen.

Chaffey Sidelights

By Sally O'Brien

What Are You Going to do Next Year?

Mrs. Susan Mehl answered this and other questions in the conference with senior girls. Any senior girl is privileged to sign up for a conference with Mrs. Mehl.

Mrs. Mehl gives the girls information concerning trade schools, business colleges, and she never forgets to tell the advantages of going to our own Chaffey junior college.

New Members Initiated Into McDowell Club

Twenty-eight associate members were initiated into the McDowell club at the evening meeting which was held at the home of Elsa Stamm in Upland. This year the initiation was carried out in the form of a ceremony which proved quite interesting.

Several solos were sung by talented members and a dance was presented by Dorothy Williams and Phil Holden.

Delicious refreshments were served after the program.

Chaffey Appetites

Three hundred pounds of potatoes are consumed each week in the cafeteria. For her midday meal Chaffey enjoys during a single week 150 pounds of hamburgers and enough buns if laid end on end to stretch clear across the campus, enough sandwiches, besides hamburgers, to feed one boy, if he ate two sandwiches three meals every day during an entire school year.

Besides all this, 100 pounds of vegetables are eaten each week in the cafeteria. And the hundreds of pieces of pies, and small individual pies, gallons and gallons of ice cream, pineapple rings, cream puffs, chocolate eclairs, apple turnovers and thousands of pieces of candy—all go into the "tummy" of the Chaffey boy or girl at the cafeteria during the week.

Science Club Meeting

Last Wednesday noon the Science club met in the Chemistry laboratory to elect officers for the coming year and to discuss the rules and plans for the club.

It was decided that each old member who desired to retain his membership must write a theme on some scientific subject. This will eliminate all those who are not interested in the work of the club.

The officers elected for the coming year are: Nelson Gray, president; Thelma Miles, vice-president, and Gerald Trautman, secretary and treasurer.

New Equipment Is Added at Danner's

The Danner bakery, which will observe its 10th anniversary in April, has for more than five years owned its building, on Ninth street. This building has been remodeled to suit the needs of one of the most modern bakeries in California. New machinery has constantly been installed. The most recent installation was two months ago, a dough brake. This subjects dough to a treatment which develops the gluten and makes bread whiter and of a closer non-crumbling texture.

Clyde C. Danner and Homer Greer are the bakers. Miss Marjorie Bollinger and Miss Fey Taylor, as well as Mrs. Danner, constitute the merchandising force.

Dr. Farmer, Dentist, Here For 12 Years

Twelve and one-half years ago Dr. W. R. Farmer opened dental offices in the Second avenue location which he still occupies. He came here after practice in Los Angeles, and during his eighth of a century in Upland he has quietly become an important factor in the city's professional fraternal and social life. His sister, Miss Lela Farmer, is with him in the office. Dr. Farmer is a past master of Upland Masons and baritone in the First Methodist choir.

Mr. Merchant Oldest of Upland Tailors

Upland's longest established cleaning and dyeing business is that started 16 years ago by James Merchant. His is a mercantile as well as service establishment. In addition to the cleaning, pressing and dyeing of men's and women's garments, he does a substantial business in tailored clothing.

Mr. and Mrs. Merchant came to this city from Delta, Colo., and almost immediately entered into the business which has ranked among pioneers in Upland's commercial life.

Margerum Leader of West End Realtors

One of the newly established realty concerns here is Fred Margerum's office, founded 9 months ago in the building purchased by Mr. Margerum, on Second avenue.

Native of the old Quaker section of Pennsylvania, he has served the public in important fields, notably in international relief work in Russia, from which nation he came to Upland.

He is president of the Ontario-Upland Realty Board.

The First National Bank of Upland

OFTEN WE NEED MONEY MOST WHEN WE HAVEN'T GOT IT

Don't wait for financial emergency.

Start an account now and let it grow with regular deposits and compound interest.

This bank cordially invites your account.

Colborn's

Will Each Issue Use This Space to Tell Its Customers of the Best Buys in Radios and Electrical Goods

WATCH FOR IT

220 Second Avenue

Narrow and Extra Narrow

ENNA JETTICK
Health Shoe
Combination Last

Wide and Extra Wide

You need no longer be told you have an expensive foot.

Enna Jettick Shoes are carried by us in an extreme range of sizes and widths, enabling us to fit perfectly any normal foot, no matter how narrow, how wide, how large or how small—and at an extremely moderate cost.

ALL ENNA JETTICKS have the BUILT IN ARCH SUPPORT and Made Over a Combination Last

"The Rose"

A CUT OUT OXFORD
Featured in
Black Kid
Patent Leather
$5.85
Also
Sun Burn Calf
White Kid
Brown Kid
$6.50

Do you have trouble in getting a Stocking that is long enough in the leg?

See the new Hose made especially for you by Theme. It is 4 inches longer than ordinary hose.

"The Billie"

—A new One-Strap Pump, with a covered low Cuban heel.

Shown in
FRENCH BIEGE VAMP
With Reptile Quarter
$6.50
Many Other Styles
$5.85 and $6.50

J. J. ATWOOD CO.
DRY GOODS SHOES
MEN'S FURNISHINGS
UPLAND & CUCAMONGA CAL.

GIVE US

YOUR OUT-OF-TOWN ORDERS

Only Additional Charge is For the Telegram or Phone Call

GRAVES FLORISTS
ONTARIO
309 East I St.
Phone 1200

SPRING SUITS MADE TO MEASURE
300 Patterns to Choose From

Upland Dry Cleaners
DRY CLEANERS AND TAILORS
228 Second Ave.—Phone 152
H. R. Churchill Neal Clark

WEST COAST JR. CIRCUIT
GRANADA THEATRE
THEATRE BEAUTIFUL — EUCLID & C ST. — ONTARIOS BEST

TUESDAY—WEDNESDAY—THURSDAY
THREE BIG DAYS
JOAN CRAWFORD
The Star of "Our Dancing Daughters"
—in—
"DREAM OF LOVE"
With NILS ASTHER

FRIDAY AND SATURDAY

ON THE SCREEN
SAMMY COHEN
in
"HOMESICK"
Also
OUR GANG COMEDY AND NEWS

ON THE STAGE
WEST COAST VARIETIES
With
JOE RILEY
as
Master of Ceremonies and Stage Band

Wednesday Specials —

Boston Cream Pies with Whipped Cream

Chocolate Eclairs and Cream Puffs

Raisin Bread Every Wednesday

Hot Rolls and Bread 10 a. m.

Whole Wheat Cinnamon Rolls and Tea Biscuits

Try Our Entire Wheat Bread—Made From 100% Whole Wheat Flour —No White Added

We Bake Special Pies and Rolls For Banquets—Also Roast Meat

Danner's Bakery
228 E. 9th St. Upland Phone 382

Complaints Made To Get Foothill Blvd. Right Of Way

STATE STARTS COURT ACTION

Litigation Is Begun in Order to Secure Land For Widening

Complaint in eminent domain against more than a score of property owners are now on file in San Bernardino county Superior Court as the state highway commission's first move toward securing complete rights-of-way for the widening of Foothill boulevard from Claremont east to Etiwanda. Widening and the subsequent paving will provide a wide, well surfaced thoroughfare from Claremont to San Bernardino, the section from Etiwanda to the Gate City having been improved last year.

Widening of the Foothill boulevard to 100 feet, and realignment to improve grades and reduce or eliminate curves, requires the acquistion of considerable land in rights-of-way, and it was to secure certain parcels of land, not voluntarily donated as in many cases by the property owners along the route, that the complaints were prepared last week by the commission.

Two separate complaints were filed against H. O. Ward, J. B. LaFourcade, Melburn B. Hudson and other property owners of the west end of the county.

One complaint involves property along the boulevard between Upland and the west line of the Etiwanda district, while the other complaint involves property between Upland and the county line.

Cless D. Grier Shop in Ideal Location

Building to satisfy a governmental department and gratify a woman's whim is the rather unusual problem which was solved in construction of Upland's postoffice block.

The portion not designed for postal use was leased during construction to Cless D. Grier for her "Smart Wearing Apparel" shop. Exceptionally ample window space was demanded, with a wrought iron grill instead of the usual curtains or low wall behind the windows. The grill permits unobstructed view of the store from the street and makes for better daylight illumination.

Six Ways You Gain

—when you ride the Big Red Cars

1 Low Cost
Commutation fares to Los Angeles are only slightly over 1¢ per mile. Recent reductions in all one way and round trip fares make them the *lowest in America*. Figure your saving here and on parking fees.

2 Added Leisure
Every time you ride, you win extra minutes to rest, read or study.

3 Less Nerve Strain
You avoid traffic and parking worries. You arrive rested, ready for the day's activities.

4 Pleasure for your family
When you ride the Red Cars, your family has the use of your automobile all day.

5 Safety
The motorman's whole job—the Pacific Electric's responsibility—is to get you safely to your destination.

6 Convenience
The Big Red Cars travel the *direct* route, mostly over private rights-of-way. Investigate the convenient schedules. Try the Red Cars the next time you go to Los Angeles.

Ask also about the popular new money-saving Passes for Sunday travel.

Pacific Electric Railway

Cleo E. Moser, Agent
Phone 12

Annual Upland Pageant-Parade And a Pioneer Museum Here Are The Suggestions Of Ted Combs

Upland, California,
February 4, 1929.

Dear Editor Baldwin:

Outstanding success of the pagaent and dedication of the "Madonna of the Trail" on February first has evoked a host of valuable ideas and a wealth of potential glory for our community. It is to you that I pass on some of these ideas, gathered from last Friday's spectators and participants, hoping that the comment might join with other ideas to become a dream, and the dream crystalize into realization.

First, it seems that an annual Upland pagaent-parade is in order, this to feature the early history of our section of Southern California. We are indeed fortunate in having a vast fund from which to draw in this respect, and an ideal setting for such an out-of-door demonstration. Our recent triumph, hanicapped though it was, gives hint of the possibilities of such a venture.

Second, and equally important, is the matter of a community pioneer museum. Owners of desired articles will be only to glad to contribute to such a cause by loaning their treasured possessions, properly labeled and designated, to a well-organized museum. A hasty survey of the variety of articles in the various store windows should be ample proof of the desirability of establishing a permantent, complete exhibit. Remains of outstanding epochs are of greater value when united under one roof than when separate. These treasures, with the event of each new year, become increasingly rare; hence, if they are ever to be brought together, the present time seems opportune.

What could be more appropriate than an historical organization as the motivating group for such a pair of enterprises? What deed would be of more value to Upland? I hope that our "spectators and participants" might pursue their convictions.

Sincerely your friend,
Ted Combs.

Waterman's Gives Complete Service

Offering a complete auto repair headquarters, Waterman's garage on Euclid avenue is recognized as the oldest establishment of its kind in the city. Through its many years of service, the garage has come in contact with almost every Uplander. As the result, William Waterman, proprietor, is continually kept busy receiving customers and managing the orders so that his workmen can always get the jobs completed efficiently and on time.

In addition to general repairing, the garage has a battery department, where new batteries are sold and old ones repaired, sells and repairs tires and sells gasoline. Mrs. Waterman is office manager and bookkeeper of the establishment.

Lutz & Bane Have Part in Much Work

One of the trail blazers in the plumbing craft here, George Lutz has witnessed and shared in the progress which has made sanitary engineering a part of every home.

Ray Bane, partner in the firm of Lutz & Bane, now in its tenth year, came to the partnership after years of experience in Ontario.

The firm has contributed toward the building of Upland by erecting, two years ago, its present building on Second avenue.

Viola's Pie Shop Newest Concern

Viola's Pie shop is one of the newest establishments in Upland's rapidly growing commercial district. This shop is owned by Mrs. Viola Mishler. Five years' experience in this business in Johnstown, Pa., has been complemented by years of experience with Los Angeles baking concerns. The shop this week installed tables and booths, enabling it to provide luncheon as well as delicatessen service.

Upland is in a rich citrus district, which still has great possibilities for development. Good land in and near Upland is still available for citrus groves, grapes, poultry and hay or grain farming.

Ideal Cleaners in Large Establishment

The Ideal Cleaners on Tenth street and Third avenue, is today located in a plant more modern than is found in any other Southern California city many times the size of Upland. This is the report of the dry cleaning fixture establishments which had a part in constructing and furnishing the new addition to the plant almost a year ago.

Roy Karr is proprietor. In keeping with the size of the establishment, he does all kinds of dry cleaning, pressing and repairing work, all of it in his shop.

Upland Dry Cleaners Experienced in Line

Twenty-three years' experience in the Upland and Pomona area is the foundation laid by H. R. Churchill before purchase with Neal Clark of the Second street shop which bears the name "Upland Dry Cleaners."

As proprietor of dry cleaning departments for large laundry interests, Churchill was one of the incorporators of the Consolidated Laundries, serving many communities in three counties.

The partners are assisted by C. B. Parker.

Colonial Theater Is Boost to Upland

Ownership of the Colonial theater here and the California theater in Ontario by J. W. Anderson gives to this city circuit advantages in booking early releases, without sacrifice of the benefits which inhere in individual proprietorship. Mr. Anderson has owned the Colonial two years, and has been owner of his theater in Ontario for seven years.

Miss Frances Puehler is at the keyboard of the Colonial's exceptional organ.

At the Junior Farm Center meeting held last Thursday in Conference hall, the members heard a very interesting speech by Mr. Jensen of the Ontario-Upland creamery. The subject was "The History and Making Ice Cream".

Uplanders like Upland.

Bill Says---

Does Your Engine Knock?
Is It Slow in Starting?
When You Need It the Most, It May Balk

GET IT FIXED TODAY

That saying—"a stitch in time saves nine" applies to your motor the same as anything else.

Why put it off? At all times our charges are reasonable, but the sooner you have it done the less it will cost you.

WATERMAN'S GARAGE
Phone 116 Upland 132 Euclid Ave.

HUDSON, ESSEX CARS DISPLAYED

Major G. Foster, Hudson and Essex dealer, announced the arrival of the new 1929 model Hudsons and Essex, which are having their showing here on the coast previous to the New York show this year. These models are now on display at 401 East A street, Ontario.

The line now consists of 21 models, 7 in the Essex and 14 in Hudson, which gives a larger selection than ever before. So aggressive have been the changes in the new Essex that it has been given the title of the "Challenger".

Both cars are featuring an increase in power and speed with larger roomier bodies. All bright work on both cars is of the new chromium plate while the upholstery and fittings exceed even the excellence of previous models, it is said.

70 Miles An Hour

The new Essex is now a 70-mile-an-hour car.

Officials who attended trials at the factory with strictly stock Essex, says that better than 70 was reached. This increased speed is the result of a 25 per cent increase in power due to several mechanical changes. Among these changes are an increase in the bore of the motor, greater valve lift, spark plugs located over exhaust valves, new timing system, new oiling system of increased capacity and new carburetion.

A new "booster" attachment has been placed on the vacuum tank which permits the car to run "wide open" for any length of time without lessening the flow of fuel. The clutch has been enlarged and improved and still embodies the balance parts features that have characterized it heretofore. Important changes have been made along the entire line from clutch to rear axle, which insures all of the engine power reaching the rear wheels.

Well Equipped

The Essex Challenger is now cushioned with hydraulic snock absorbers, both front and rear. This contributes materially to the safety factor on turns and rough roads. Four-wheel brakes of an improved design are equipment and it is said they will bring the car to a complete stop from a 70-mile-an-hour gait in 100 feet. The drums of these brakes are larger than last year and are lined with a molded composition that is equally effective whether wet or dry, and severe tests show it to be practically impervious to wear.

The steering mechanism has been improved by the addition of steel roller bearings which has resulted in a surprising ease of turning and parking. The springs are long and of flat camber, making it impossible for axles to teeter. This makes the 70-mile-an-hour Essex speed both safe and comfortable.

New carburetion, new heat control methods and new manifolding secure the utmost power from the fuel, with the result that the motor is more economical than any previous one although 25 per cent more powerful.

Bodies are all steel and with the strenght of this construction it has been possible to make corner posts smaller and windshields and windows larger. Bodies are also wider and roomier with upholstery and fittings of a class suggestive of a much higher price class.

64 Improvements

Hudson shows a list of 64 improvements. The factory places its speed in xcess of 80 miles an hour. The motor develops an easy 92 horsepower due to greater motor size, greater valve lift and a new twin-jet Marvel carburetor. It is said that acceleration in this new Hudson exceeds even what Hudson offered in the past.

The wheelbase of the new Hudson has been changed on both the standard and "long" chassis. The standard now has 122" wheelbase while the new "long" wheelbase is 139". The changes were made to increase comfort and to insure safety at the increased speed possible.

Among chassis improvements are a complete "cushioning" of the entire power line made possible by a Lancaster Dampener on the crankshaft, a larger clutch, a beautifully balanced transmission and improved universal joint lubrication. The motor itself is cushioned in rubber.

Strawn Herd Gets Second Honors at Association Meet

Butter fat production in herds under the San Bernardino County Farm Bureau cow testing association increased last year to 368.4 pounds per cow. The 1926 average was 344 pounds, and the 1927 average was 355.2 pounds.

Milk production per cow increased from 8,783 pounds in 1926, to 9,190 pounds in 1927 and 9,478.8 pounds last year.

Elimination of boarder cows progressed under cow test association work last year, with an increase of 42 herds in which no cow fell below 300 pounds of butter fat for the year. This is one of the association's chief objectives, promotion of profitable dairying by raising herd averages rather than development of showy records by individual animals.

The Strawn herd, of Upland was awarded second place ribbon for herds of 30 cows or less, at the annual meeting of the association in Chino. A similar ribbon was awarded to one of the Strawn animals for individual butter fat production.

You can say this in defense of the modern girl—she dearly loves the spinning wheels.—Atlanta Constitution.

BUILD NOW

Pay For Your House in Monthly Payments Through Our Plan of Financing

IT WILL COST YOU NO MORE THAN RENT

Magnolia Mutual Building and Loan Assn.

D. E. PALMER, Secretary
272 9th Street Upland Phone 614

IS YOUR BIRTHDAY FRIDAY?

If so, fill this out and get it to The Upland News office by Thursday night.

In honor of the day, The Upland News will give you a free ticket to the Granada theater.

Showing at the Granada Friday is

SAMMY COHEN in
"HOMESICK"

Name .....

Address .....

This advertisement must be in The Upland News office by Thursday night.

Over Third of a Million People Pass Through the San Antonio Canyon During the Past Year

During the season of 1928, visitors entering San Antonio canyon numbered 338,467, according to figures complied by District Manager A. T. Shay of the Baldy district. Visitors into Angeles National Forest are registered on Saturdays, Sundays and holidays, and estimates made in different ways, amounting to actual count at times, says the district report. And on January first a tabulation of these figures are made and the report given out.

This report, which is made for the Baldy district, shows the 1928 season visitors as follows:

San Antonio canyon	338,407
San Gabriel canyon	208,736
San Dimas canyon	103,681
Big and Little Dalton	87,040
TOTAL	737,864

This report futher classifies the visitors as follows:

Special use permits	136402
Hotel and resort guests	51,674
Campers	101,206
Picnickers	448,582
TOTAL	737864

Mode of travel:

Automobile (exclusive of stages)	732,101
Horseback	150
Stage lines	3,185
Hikers	2,428
TOTAL	737,864

Manager Foster Curry of Camp Baldy states that the camp is doing four times the business it did a year ago. Further, he says that all the camps of San Antonio canyon are doing a record breaking business every week-end. The Saturday dances at Camp Baldy are a big drawing card. Many of the visitors come from Los Angeles and other nearby points.

Pavement Covers Upland Streets

Almost every street within the city limits of Upland is paved. Under the direction of Richard G. Manley, city engineer and street superintendent, and Ted C. Combs, assistant to Mr. Manley, the thoroughfares are kept in good repair and all contemplated improvements are handled in a speedy and efficient manner.

Barber Shop Shows Artistic Designs

A futuristic shop is one of Upland's many distinctive places of business.

The White shop is a new little barbering establishment on Second avenue which belies its name by being a riot of colors, grouped by skilled artistry into pleasing combinations.

Ernest Detmars, proprietor, has considerable artistic bent in his own right and is a full fledged artist by marriage. Mrs. Detmars, after years of experience in Ontario and elsewhere, has just moved her drapery shop to 445 Second avenue.

The
Grape Growers
"Trade Association"

BIG BUSINESS has made lots of money during the past 25 years. Why? Big Business is organized. Over 1000 trade associations are now in existence in all lines of industry.

Through these trade associations, business groups have carried out industrial programs and policies governing the production and distribution of their products.

. . . California grape production represents the largest perishable agricultural industry existing anywhere within the boundaries of a single state.

. . . Over 15,000 individual grape growers operate a total of 656,549 acres in bearing vineyards. Their joint investment is over 300 million dollars.

. . . The grape industry can follow the example of Big Business and have an industry program if all growers and shippers will work together.

But . . .

675 shippers, selling independently to hundreds of markets create unnecessary competition which results in waste and losses to the growers.

The California Vineyardists Association was formed by grape growers themselves to outline and carry out an industry program which will bring them better returns on their crops.

Every grower can add his strength to the movement by accepting the new membership agreement of the C.V.A. This is an opportunity for real industry organization. Its success will be measured by the support given to it by growers themselves.

California
Vineyardists
Association
FRESNO : SAN FRANCISCO

Firm 21 Years in Same Building Here

Twenty-one years in the same business location is the record of F. W. Palmer, who established a realty loan, insurance and real estate business 21 years ago in the First National Bank building.

In 1911 this institution was incorporated as the Empire Realty and Mortgage company, which has been a potent factor in aiding the development of Upland.

A. Podrasnik is president, R. F. Lemon is vice-president, F. W. Palmer, secretary-treasurer and D. E. Palmer, assistant secretary. The personnel also includes Miss LeOla R. Lee, cashier, and George Leola R. Lee, cashier, and George B. West.

LOOK!

Bert Bingham Sells Willys-Knight and Whippet Cars!

BERT BINGHAM

First and Main Sts.
Tel.198, Pomona, Cal.

COATS!

The new Spring Coats are here in most fascinating styles and fabrics.

Priced $29.50 to $59.50

Sievers for Women's Apparel

135 East Second Street
Pomona

Madonna of the Trail

——Few of those who viewed for the first time on Friday the statue on Euclid avenue in Upland failed to catch the spirit of which this work of art is a symbol—the spirit of indomitable resolution and faith.

——It will stand as a daily lesson in immutable rock for those who care to look and think.

——Those who glide by this statue in luxurious cars, carefully shielded from chill mountain airs or winter, or scorching suns of summer, may give a thought to those hardy pioneers of '49, plodding beside the covered wagon over trackless wastes, through lurking dangers—mto the unknown.

——They may give a thought to those pioneer women of strong faith and indomitable resolution who followed their men into the hardness of life. For these women were the forebears of a hardy generation.

——Over the same trails today, carried along by the perfection of automotive machinery, we may speed at the rate of better than a mile a minute. The greatest hardship is the fatigue of driving.

——This statue is great because it offers us daily a basis for comparison.

Cochran & Nichols

O. K. GARAGE
Day and Night Service
Phone 197 Ontario 114 East A St.

New Chamber Leaders Will Be Elected Thursday Night

IRECTORS WILL PICK EXECUTIVES FOR BIG PROGRAM

ecord Membership Will Be Used by New President in 1929 Work

President and all other officers serve the Upland Chamber of ommerce during this year will chosen at the organization eeting of the board of directors the Upland hotel at 7:30 o'clock hursday night.

This will be the first meting the new directors since the nual chamber meeting January , William S. Avery, retiring esident, but elected on the board r another year, will call the ssion together, and then relinish his duties when the 1929 ader is chosen.

Clair E. Kirk is secretary.

The board of directors includes illiam Avery, Walter Horak, air Kirk, Norman Lawson, Floyd twood, Roy Creighton, Milton uxtable, Harold Moore, Walter llen, Charles Puckett, Robert lindt and I. J. Linkey.

The new officers will have the rgest membership in the history the civic organization to carry the work of boosting Upland. everal projects are being planned d these will be outlined at the hursday meeting.

Notes of Society

eighborhood Club Meets ith Mrs. C. J. Bryant—

Mrs. C. J. Bryant was the hostable hostess for the Neighborood club at her home, 2035 uclid avenue, Thursday afterpon. A delightful luncheon as served the guests, following hich a "literary hour" was held hen some interesting current vent was given by each member nd a general discussion held.

Those having the pleasure of eing guests of Mrs. Bryant were rs. F. O. Rugg, Mrs. C. A. aeuerlen, Mrs. H. S. Wilson, rs. Nellie Mason, Mrs. C. D. rier, Mrs. R. F. Lemon, Mrs. W. . Boulton, Mrs. C. J. Coe, Mrs. rank VanNatta, Mrs. W. R. ason, Mrs. Thomas Nisbet, Mrs. . M. Eells, Mrs. George Stamm; t-of-town guests were Mrs. erhamus, of New York, and rs. C. C. Gregg, of Chicago.

* * *

usiness Meeting of lub Executive Board—

Registering an almost perfect ttendance, the executive board f the Upland Business and Prossional Woman's club held the egular monthly luncheon seson Wednesday noon at the Upnd cafeteria.

With Mrs. Edna Swan, club resident, presiding, the usual outine business was transacted. ne new applicant for memberhip was voted on and accepted.

Announcement was made of e next district board meeting be held in Monrovia on Satrday, Feb. 9. The Monrovia lub is preparing to take charge f the issue of the Monrovia ewspaper on that date and will ive generous space to a story of e Upland club, carrying picures of the president and district fficers.

The board received and acceptd an invitation from one of the embers, Mrs. Roy Creighton, to old the February meeting at her ome on Washington boulevard.

Present at Wednesday's meeting were Mrs. Edna Swan, Miss inda Schmidt, Mrs. Roy Creighon, Mrs. Lottie Fuller, Miss Nell therton, Mrs. Geo. L. Winter, rs. C. E. Allen, Mrs. C. Thuiss LeOla Lee, Mrs. R. C. Wiiams, Miss Helen Hilty, Mrs. D. . Thrash.

Sales Director For Subdivision Named

The Naisbitt-Garbutt company f Ontario has appointed Lin anner sales director of the subivision activities of their comany. Mr. Tanner has been asociated with a number of Los ngeles realtors in the developent of high class residential ommunities in Beverly Hills and e Santa Monica distircts and s planning an extensive campaign on the Red Hill estates adoining the Red Hill Country lub.

The Naisbitt-Garbutt company re planning to develop Red Hill Estates into the finest residential roperty in this community. Restrictions and improvements on his property will be of the finest type and will be patterned after the estate developments of Los Angeles and Beverly Hills.

Rev. C. S. Reynolds of Los Vegas, Nevada, pastor of the first Methodist church of that city, was he guest at the home of his father, W. C. Reynolds, First venue, yesterday.

Mrs. W. B. West Pays Tribute To Desire Minter, Known As "Madonna of the Mayflower"

By Mrs. W. B. West

Because "The Madonna of the Trail" celebration has aroused so much interest in the "Forty Niners," we wish to say a word for the pioneers of an earlier day, who arrived in November 1620, in "Ye Goode Shippe Mayflower." We have just read an excerpt from the Boston Transcript concerning them, and as Upland has several families whose ancestors came at that time, this article may be of special interest to them.

"William Bradford gives a total of 104 persons who came in the Mayflower. Of these, eighteen were wives and eleven young women or girls. Of the latter, Priscilla Mullins and Desire Minter probably were the oldest. Longfellow has immortalized Priscilla and her pointed reply to John Alden, but Desire Minter should be heralded as 'The Madonna of the Mayflower,' for she mothered the children made orphans during that terrible first winter, when death took away half of that heroic company. 'Any ordinary woman will love her own child, but it is an extraordinary woman who loves the child of another.' Miss Minter later returned to England and John Howland, who provided food and fuel for these children, remained in Plymouth. In 1624, he married Elizabeth Tilley, one of the orphans. In Plymouth today they will show you the Howland house as the only one now standing that ever sheltered a Pilgrim. This house was built by Isaac John's son, and both John and Elizabeth died there.

"Of the seventy-five males on the Mayflower, fifty-two were men and twenty-three boys. Eleven of the boys reared families in New England and in many of those families you will find the name Desire is borne by a daughter of the house. Of the forty-one sturdy men who signed the immortal document in November, only nineteen were alive the next May! Of this number, seven were married, four were widowers and eight unmarried. The four widowers: Bradford, Allerton, Standish, and Eaton — married again, also five of the eight bachelors. These sixteen men reared families. The eleven men who did not sign the Mayflower compact left no children in New England. The twenty-two signers, who soon died, left eight children who came with them and the nineteen survivors left seventy-seven children who came in the Mayflower or were born in this country. Perhaps one of these was your ancestor? Would you not like to know?

"Be that as it may, we still contend that had it not been for Desire Minter's tender care of those orphan children many an early American ancestor would be missing today. So in honoring Motherhood let us remember those unsung Mothers of any land to whom every little child is precious. One need not be a mother to have that Mother love which is next to God's.

While Desire Minter left no children of her own to people the new land, she saved the orphans and should be known as "The Madonna of the Mayflower."

Organizations Unite To Give Pageant, Showing Advancement In Transportation Since '49

Rain was a minor consideration and as the old and young united Friday in the Madonna of the Trail pageant, the throng here saw depicted the progress made through the years in the development of transportation.

Music of the present day led the procession with Fred Wilding, Jr., directing the Upland city band, which volunteered its services. Col. H. J. Caldwell followed as marshal of the parade.

The united Upland-Ontario spirit was shown when Mayor A. H. Johnson of Upland and Mayor Francis P. Williams were the third entry in a large machine.

Mrs. R. F. Lemon, regent of the San Antonio chapter; Mrs. F. H. Wallihan, regent of the Los Serranos chapter of the D. A. R., and Mrs. John Trigg Moss, chairman of the D. A. R. National Old Trails road committee and designer of the monument, were together in a car.

Others in the modern cars were Mrs. Caroline Cook, pioneer mother; Dr. Robert Stone, pastor of the Upland Presbyterian church; Rev. John Barron Toomay, Ontario pastor; Mrs. Theodore J. Hoover, Palo Alta, state D. A. R. regent; Mrs. Helen Cooke, Pomona, state chairman National Old Trails Road committee; Mrs. May Hart Smith, past regent Los Serranos chapter D. A. R., and Dr. Merton E. Hill.

Nearly a dozen pioneers who came west by covered wagon rode next in the parade in a Motor Transit bus.

The Upland Lions club and the Cucamonga Service club depicted the Indian epoch. In this group were Chief Standing Bear, 50-piece Indian band from the Sherman institute and Indians on horseback, the latter being entered by the Cucamonga Service club. Two padres, Bruce Bower and Charles Everett, and a band of Mission Indians followed.

The Upland Lions club sponsored the Spanish epoch, featuring a Spanish carriage, the property of the Los Serranos country club. This carriage, driven by Ernest Dart, carried Mrs. H. I. DeBerard and Ben W. Spencer, secretary of the Ontario chamber of commerce. The Orange County Riding club assisted by entering Spanish riders.

Hunters, trappers and scouts depicted the early American epoch, sponsored by the Business Men's association.

The Upland Rotary club entered the "49er's" period and in this group were J. B. Booth, father of Dean C. J. Booth at Chaffey junior college; F. H. Manker, Robert Henderson, and Albert C. Reynolds.

Fremont soldiers were entered by the Upland American Legion, with Floyd Atwood acting as the leader. Tommy Horton was colorbearer, with William Larkin bugler. Horseback riders were G. V. Slueman and Carl Riggs. Earl Marsh was "mule skinner," with Walter Gear, assistant. In the wagon were Herman Cordes, Howard Mason and Boris Cherbak.

The Upland Woman's club entry told the story of suffering experienced by a pioneer family after an Indian raid. Earl Johnson appeared as the wounded father, helping push the carriage. Mrs. Raymond K. Watkins was the mother, and Robert Thompson, son of Dr. and Mrs. O. A. Thompson, was the child.

Early motor travel period was depicted by the 20-30 club.

Next came an entry showing the modern motor travel, one large car carrying Major and Mrs. R. R. Harrington, and another Mr. and Mrs. Loren Long. The Pickwick "Nitecoach" came next carrying many winsome Upland girls.

A band from the young Australian league, which was brought here largely through the efforts of Mr. and Mrs. William Laidlaw of Ontario. The band has just completed a European tour.

Carrying high banks of snow, the Camp Baldy entry appeared next and this was followed by decorated cars, a float from the Pomona D. A. R. chapter and Upland boys' drum and bugle corps, sponsored by the Upland post American Legion, and decorated cars carrying pioneer mothers and old settlers.

In the Shadow

Edward C. Parker

Edward C. Parker, one of Upland's honored pioneers, died early Saturday morning, Feb. 2, at the home of Mrs. R. E. Hershey, where he had been cared for during a year's illness.

Mr. Parker was born in Madison, Wis., June 18, 1846, and later moved to DuQuoine, Ill., where he grew to manhood. During the civil war he served as commissary sergeant of company K, 13th Illinois cavalry. In the year 1885 Mr. Parker came to Upland and with his parents established his home at Twenty-first street and Mountain avenue where he had lived ever since, being a successful citrus grower and well known throughout the community which he helped build up during the many years of his residence here. He was a member of the G. A. R.

The surviving relatives are two sisters, Mrs. J. A. Bradshaw and Mrs. W. J. Bodenhamer, both of Upland, and two nephews, Guy Bodenhamer, of Los Angeles, and Paul Bodenhamer, of Upland,.

The funeral service was held at 2:30 Monday afternoon at Draper's Upland chapel, Dr. R. C. Stone, of the First Presbyterian church, officiating. Members of the G. A. R. had charge of the services at the grave, interment taking place in Bellevue cemetery.

Mrs. Elno Steiner, 724 Third avenue, yesterday underwent a major surgical operation at the San Antonio Community hospital, Dr. A. L. Weber being the surgeon in charge. Her condition was today reported as satisfactory.

Mrs. Kate De Francisco, Who Was 'Covered Wagon Baby' in '69 Attends The Madonna Unveiling

One whose birthplace was a covered wagon sat on the platform at Friday's tribute to the pioneer mothers.

Kate De Francisco of Los Angeles vice-president of the Covered Wagon Babies of California, was born in 1869 in a wagon on the Santa Fe trail, commemorated by the monument unveiled here Friday.

"Don't know why they should honor us covered wagon babies so much," she said. "We really delayed things instead of furthering the progress of the wagon trains westward. Ours had already been five months on a journey which was expected to take only three months, and then my coming caused more loss of time."

The Covered Wagon Babies plan to compensate for the trouble they caused along the road by now marking California trails with two monuments.

These will be less heroic in stature, perhaps, than those built by the National D. A. R. and National Old Trails Highway association, but the "baby" organization, itself a baby in size in comparison with the great national societies, and babe in years (a scant three) already has several thousand dollars toward the two memorials.

The southern monument will be placed at El Monte, end of the Santa Fe trail, at the Y formed by juncture of the El Monte road with the San Gabriel road.

Dedication Sidelights

Through the kindness of Harold Cook, principal of junior high school, and Miss Jessie Brown, principal of the grammar school, ten dependable young men spent the afternoon aiding The Upland News in distributing the free copies of the souvenir edition. The boys who "stood by" in fine fashion were: John Meek, Frederick Zimmerman, Francis Wiley, Leonard Thompson, George Pike, Joe Friesen, Warren Norman, Carl Maxie, Lyle Brown and Leslie Brand.

"What would the crowd have been had it not rained?" was the question everyone was asking.

Snow "bouquets" from the Camp Baldy float were handed out generously and met with an enthusiastic reception.

Pictures of the Madonna from the Swannie studio met with a remarkable sale.

The Pioneers' covered wagon and prospectors entry, made by the San Bernardino Pioneers' society, was one of the outstanding features and made a tremendous hit all along the line of the parade.

San Bernardino was well represented in the parade Friday. Mrs. H. M. Barton and Misses Lena and Barbara Brown drove their machines in the parade. Lugonia Parlor, Native Daughters of the Golden West, was represented by a decorated motor car driven by Mrs. Lois Aldridge Johnson, deputy grand president, and carrying other officers. The Exchange club car, with several passengers, was driven by Douglas Shaw. Mary Ann Welty and Eliza Osterhout, "San Bernardino's oldest," rode in a special car.

In the Shadow

Hilton Theodore Harris

Hilton Theodore Harris, 705 West street, died Sunday, Feb. 3, at his home, at the age of 68 years. He was a retired farmer and had lived in California for the past 25 years and in Upland for 10 years. His wife died in 1922 and he is survived by one son, Fred S. Harris, of Upland, and one grandchild, Helen Harris.

Funeral services were held at 2:30 this afternoon at Draper's Ontario chapel, the service being conducted by the Rev. F. C. Abbot, of the Free Methodist church, with interment in Bellevue cemetery.

Job Printing at The News Office.

very low rates to the east, south and north central

economy Santa Fe speed

Good February 1 to March 2-1929

New COACH and RECLINING CHAIR Service

Fred Harvey Meals

fare to

DENVER ..... $30.00 KANSAS CITY - $40.00
FT. WORTH ... 40.00 ST. LOUIS 47.50
MINNEAPOLIS - 50.00 CHICAGO 52.50

Equally Low to Many Other Points

TICKETS ON SALE NOW Inquire

Similar Fares westbound Mar. 15 to Apr. 30, 1929

Santa Fe Ticket Office and Travel Bureau

T. M. NICHOLS, Agent

Phone 102

Specializing in Eugene and Frederick Permanent Waves

LORRAINE BEAUTY SHOPPE

284 2nd Avenue

Phone 425

PREPARE FOR AN ART CAREER

—thru the only art school operated as a department of a large art organization, who have actually produced over a quarter million drawings for leading advertisers. Where else can you get so wide an experience? Home study instruction. Write for illustrated book telling of our successful students.

Special Representative

Meyer Both Company

916 W. P. Story Bldg., Los Angeles

Why Pay More?

When You Can Get the BEST

Rubber Plates for $12.50
Bridge Work for $5.00
Extractions for $1.00
Cleanings for $1.00
X-Rays for $1.00

Examinations FREE

Pyorrhea Successfully Treated

FULL GUARANTEE

DR. R. KNIGHT

Phone 1033 2nd and Garey
Pomona, Calif.
OPEN EVENINGS

General Violet Ray —Gas— St. Helen's

KELLY SPRINGFIELDS

And Tire Repair Work of Equal Quality
Free Crank Case Service

EUCLID SERVICE STATION

Tenth and Euclid Avenues
FLOYD L. SABIN, Prop.

Quaker State Pennzoil Mobiloil Zerolene

AUCTION

MAGNIFICENT 9-ROOM HOME

2446 Park Ave., La Verne

THURSDAY, FEBRUARY 7, 2 P.M.

9 large, well-arranged rooms, consisting of large living room, dining room, library, kitchen, laundry room, basement, service porch, bedroom downstairs, 3 master bedrooms upstairs, also large sun room, 2 baths. Every known modern built-in feature for your convenience—gas furnace, fireplace, tile sink, hardwood floors, etc. Lot 100'x150', with all manner of shrubs and shade trees. In order to fully appreciate this home a personal inspection prior to the sale is imperative. Excellent location, 3 blocks from La Verne College, overlooks the city park, convenient to all educational institutions, churches and stores. Business interests demand owner's immediate return to Virginia. Liberal terms. Virginia Cole, owner.

Col. H. J. Caldwell, Auctioneer

205 N. Euclid Ave.—Phone Ontario 1111

First Showing

The Big New "61"

Peerless

$1195

Factory

Latest Product of the Peerless Motor Car Co.

Dan Jones

218 East A St., Ontario, Phone 470

200 Scouts Preparing For Two - Day Exhibition

UPLAND TROOPS TO DISPLAY FEATURES IN ANNUAL EVENT

Ontario Kiwanians Sponsor Merit Badge Exhibit in Legion Hall

Two hundred local boys are working on the final preparations for the Boy Scout Merit Badge exposition, which opens Thursday afternoon at the Ontario American Legion hall. Men of the Ontario Kiwanis club are today completing the elaborate arrangements.

13 Subjects Chosen

Thirteen merit badge subjects have been chosen from the total list of 88 to be demonstrated by the local troops.. In each booth there will be a complete exhibit of the subject, made by the scouts, and in addition a demonstration will be given continually by boys who have become proficient in the work while preparing for their merit badge tests.

Some very novel features are being prepared. Ontario Troop 4 has asked "Chief" Compton to give a demonstration of the proper way to make a yew bow and to show the scouts how to make arrows and other archery tackle.

Upland Troop 4 is responsible for some novel electrical effects; Ontario Troop 2 will have an equally startling booth featuring live snakes and reptiles of all kinds. To see Ontario 1's exhibit of minerals collected by the troop it will be necessary to step into the interior of a mine shaft; Fontana 1 has built its booth in the shape of a huge camera which when entered will reveal some of the secrets of photography.

Some of the contrasts of merit badge work are noted in the exhibits of Upland Troops 1 and 3. Troop 1 will demonstrate sculpture and Troop 3 blacksmithing. The Scout Fire Auxiliary has arranged for a very striking mechanical display promoting better safety measures in the home.

The exposition is sponsored and arranged by the Ontario Kiwanis club, and participated in by all the scout troops of Chaffey district who have merit badge scouts. Music will be provided each evening by the Kiwanis orchestra. The exposition will be open afternoon and evening, Thursday and Friday of this week.

D. A. R. Luncheon Attracts Many Here

(Continued from Page 1)

naming a number of local citizens who have given generous assistance to the work of the D. A. R. and the dedication plans, she called upon a number of them, one at a time to rise, each receiving hearty applause from the 150 guests, among them being Charles V. Barr, Clair E. Kirk, Charles E. Harwood, Mrs. Kathrine Tracy, Claremont, and Alois Podrasnik.

At the conclusion of the luncheon the guests were taken in automobiles to the site of the monument to witness the unveiling by the covered wagon pioneer, Mrs. Caroline Emily Cook.

Legal Notices

Notice Calling For Bids

NOTICE IS HEREBY GIVEN that the City of Upland will receive bids on the installation of lead cable in the ornamental street lighting system on Washington Blvd. Specifications for same to be obtained from the office of the City Engineer. Each bid shall be accompanied by certified check for 10% of the amount of the bid. The Board reserves the right to reject any or all bids. Bids will be received up to the hour of 7:30 p. m., on Thursday the 7th day of February, 1929.

E. C. MEHL,
58-59-60 City Clerk.

NOTICE OF SALE OF PROPERTY

Delinquent For Non-Payment of Bond No. 3, Series No. 17, Issued For the Improvement of Fifth Avenue.

Default having been made in the payment of the following named coupons: Interest coupon for 71c, which became due on January 2, 1928; interest coupon for 61c, which became due on July 2, 1928; interest coupon for 61c, which became due on January 2, 1929; principal coupon for $2.53, which became due on January 2, 1928; principal coupon for $2.53, which became due on January 2, 1929, and the holder of said bond having demanded in writing that the city treasurer of the City of Upland, California, proceed to advertise and sell the lot or parcel of land mentioned in the said bond.

Now, therefore, I give notice that I will, on the 18th day of February, 1929, at the hour of 10 o'clock a. m., of said day, sell at public auction the lot or parcel of land mentioned in said bond, or so much thereof as may be necessary at the office of the said City Treasurer, 217 Second Ave., Upland, California, unless the amount due on said bond and the accured interest thereon together with the cost of the publication of this notice are paid; and that I will so sell the same to the person who will take the least amount of said lot or parcel of land and pay the full amount of unpaid principal and interest on said bond, together with costs of publication.

The lot or parcel of land mentioned in said bond and to be sold, is more particularly described, to-wit:

Beginning at a point 30 feet east of the southwest corner of Lot 527; thence east 327 feet; thence north 17 feet; thence west 327 feet; thence south 17 feet to the place of beginning, Ontario Colony Lands, according to map thereof of record in Book 11 of Maps, at Page 6 thereof, Records of San Bernardino County, State of California.

The amount due on, said bond up to the date of this notice is as follows: Due on the principal thereof, Twenty Dollars and Twenty-four Cents ($20.24), due on account of interest, Two Dollars and Twenty-six Cents ($2.26); due on account of penalties, Sixty-four Cents ($0.64). Total amount due on said bond, Twenty-three Dollars and Fourteen Cents ($23.14).

In order to avoid this sale, payment of the total amount above named will be required, together with the cost of publications made before such payment and the additional interest accruing up to the date of payment.

In the event of sale, such sale will include interest in addition to the above total amount due accruing up to date of sale, the cost of publication of notice of sale, and one dollar for the issuing of certificate of sale.

The Upland News is designated as the newspaper in which this notice shall be published.

Dated January 29, 1929.

O. E. ATWOOD,
Treasurer of the City of Upland
59t2

NOTICE OF STOCKHOLDERS' MEETING

The Annual Meeting of the Stockholders of the Co-Operative Fumigation & Supply Company, Upland, California, will be held at the office of the Company, at A Street and Campus Avenue, Upland, Cal., on Wednesday, February 13th, 1929, at 9:00 o'clock a. m., for the Annual Election of Directors, and for any other business that may come before them.

F. M. SCOTT, Secretary.

NOTICE OF ANNUAL MEETING

The annual meeting of the Stockholders of the Camp Baldy Company will be held at the offices of the Company in the Directors' Room of The First National Bank of Upland, Upland, California, Saturday, February 9, 1929, at 7 p. m., for the election of Directors and for the transaction of such other business as may properly come before the meeting.

HARLOW S. WILSON,
Secretary.
Dated: January 29th, 1929.
58t6

NOTICE OF SALE

NOTICE IS HEREBY GIVEN that the City of Upland intends to sell and hereby calls for bids for all that certain real property situated in the County of San Bernardino, State of California, described as follows:

Lots 182, 183, and a portion of Lot 221, of Ontario Colony Lands, as per map thereof of record in Book 11 of Maps, Page 6, Records of San Bernardino County.

The portion of Lot 221 to be sold is set forth in the resolution authorizing this notice.

Each and all of said parcels will be sold subject to reservations, exceptions and restrictions referred to in the resolution authorizing this notice.

Bids will be received for any or all of said property in separate parcels or in combinations thereof.

Each bid shall be accompanied by a certified check in ten per cent the amount of the bid.

The Board reserves the right to accept bids for any of said parcels, either singly or in combination. Bids will be received up to the hour of 7:30 p. m. on Thursday, the 7th day of February, 1929.

E. C. MEHL,
58-59-60 City Clerk.

NOTICE TO CREDITORS

In the Matter of the Estate of L. T. Cutler, Also Known as Lewis T. Cutler or Lew T. Cutler, Deceased.

NOTICE IS HEREBY GIVEN by the undersigned administratrix of the estate of L. T. Cutler, also known as Lewis T. Cutler, or Lew T. Cutler, deceased, to the creditors of and all persons having claims against the said deceased, to file them, with the necessary vouchers, within ten months after the first publication of this notice, in the office of the Clerk of the Superior Court of the State of California, in and for the County of San Bernardino, or to exhibit them, with the necessary vouchers, within ten months after the first publication of this notice to the said administratrix, Julia Cutler, 1154 East 9th St., Upland, California, or at the Law Offices of Isaac Jones, Rooms 1 and 2, Euclid Finance Bldg., Ontario, California, the same being the principal place of business in all matters connected with said estate of L. T. Cutler, also known as Lewis T. Cutler, or Lew T. Cutler, deceased.

Dated January 15, 1929.

JULIA CUTLER,
Administratrix of the Estate of Lewis T. Cutler, Deceased.
By Isaac Jones,
Attorney for Estate.
54, 56, 58, 60, 62—T only

CLASSIFIED ADVERTISING

FOR SALE

SPEEDO — Approved by Every Test—Not only have the Speedo Sharpener and Can Opener been thoroughly tested by experts in the famous laboratories of Good Housekeeping Institute, Modern Priscilla, etc., and come through with flying colors, fully approved. But more! They have been tested and approved in the greatest laboratory of all—the modern kitchens of tens-of-thousands of up-to-date housewives! Andy K. Rae, 404½ Ninth Ave., Upland, Calif. Phone 489. No obligation for demonstration. 60tf

FOR SALE—Single dial 5-tube Radio; plug in; $60 complete. Colborn Electric Co., 220 Second Ave. 60t1

FOR SALE—Eight-room House with bath, screen porch, large lot, 456 East Ninth. Phone 15-M or address 456 E. Ninth. F54tf

FOR SALE—Fence for permanent, profitable, property protection. Free estimates. Crown Fence Co., 890 S. Broadway, Pasadena, Terrace 9965. 52tf

UPLAND DRESSED BEEF COMPANY
Will buy Cows, Calves, Hogs at Market Price. Give us a ring and we will call. Henry Weineberg. Phone 461. 38tf

Poultry and Rabbit
Supplies; Coal, Wood and Coke; standard grades of Feed and Grain. Phone orders given prompt attention. Phone 240. W. S. Coffin Transfer and Feed Store, 205 East A Street, Upland 31tf

BABY CHIX—Place your order now for spring delivery. Harrington Hatchery, 828 East A St., Ontario. 47tf

FOR SALE — Valencia Orange Land, with abundance of water. 30 acres, 2½ miles from Santa Ana; a real bargain; by owner. Terms to suit. Address Box 324, R. F. D. 4. Phone 8711-J-2, Santa Ana. 53t10x

FOR SALE—S. C. Rhode Island Red Cockerels, from trap-nested and non-broody stock. Prices reasonable. C. G. Wheeler, 576 3rd Ave. 59tf

Members of the Upland fire department to the number of 17, went to the firemen's cabin in San Antonio canyon Monday night to hold their regular monthly meeting. Twelve members of the Ontario fire department were guests of the Upland men and a luncheon and smoker was enjoyed. The Upland firemen meet the first Monday in each month in the mountain cabin and always enjoy some special feature of entertainment.

Mrs. Earl Paul, Euclid avenue, underwent a minor operation at the San Antonio hospital this morning

Mrs. R. F. Lemon went to Los Angeles this morning on a matter of business.

Mrs. W. H. de Berard, Archibald avenue, Cucamonga, made a trip to Los Angeles today.

Dr. and Mrs. J. A. Stavely and Miss Anna Beale Clark went to Pomona today to attend the Pasadena district preachers' meeting at the First Methodist church.

Mrs. Blanche Loch had the pleasure of entertaining at her home on Fifteenth street Sunday several friends whom she formerly knew in Kansas. Mr. and Mrs. John Train and Will Ballard, of Superior, Neb.; Mrs. Art Train, of Ojai, were week-end guests of Mrs. Willis Bowey, Laurel avenue, and Sunday afternoon the entire party called on Mrs. Loch and later in the afternoon they all motored over to the Kellogg Arabian horse ranch.

BUCKEYE BROODER STOVES
All Kinds on Hand, Gas Regulators
W. L. BABY CHICKS

From our own stock; high egg production; remarkable vitality; $130 per 1,000.

COX'S HATCHERY
1047 East D, Ontario.
Phone Ontario 1289
54tf

FOR SALE—A few choice Raisins, 25 lbs. for $1.50. E. E. List, Turner avenue, first house south of Arrow highway. 58t2

FOR RENT

FOR RENT—Ranch house; Seventeenth street; $15. Phone Upland 45. H-60tf

FOR RENT—Partly furnished 3-room Bungalow, with garage. 242 E. Eleventh St. Phone 53-J after 6 p. m. T60tf

FOR RENT — An Unfurnished House; close in; for two adults only; ready Feb. 1. Inquire at W. E. Boulton's, 406 Euclid avenue. Phone Upland 259-J. H56t4

FOR RENT—Garage, with cement floor; also sleeping rooms. Phone 579-J, or apply 191 3rd Avenue. D56tf

FOR RENT — 6-room Modern House. Inquire 322 West Ninth Street. 59t2x

WANTED

WANTED TO BUY—Fertilizer sacks, grain sacks and junk of all kinds and newspapers and magazines. Sell to your home dealer. Phone 677. 59--t

WANTED—Lady with best references wants house work. 123 First Ave., or address Box W, Upland News. 60t2x

WANTED—Lawn or garden work; experienced. Phone 29 or address H, Upland News. 60t2

WANTED—Practical nurse wants employment. 123 First Ave., or address Box N, Upland News. 60t2x

WANTED—If you want the most money for your poultry call Upland 694. We buy flocks, big or small. H34tf

WANTED — Window and Home Cleaning. Will be here every Saturday. I. C. Peterson, Phone 5291, Claremont. 180 Ninth St., Claremont. 48t12x

WANTED—Experienced Waiters, Sundays only. Camp Baldy Co. Phone Upland 1-F-4. 58t3

WANTED—General Ranch Work or Dairy Job. Good references. L. C. Goins, 1455 E. Ninth St. Phone 914-M. 58t2x

WANTED — Small Furnished House near hospital. Phone 228 after 7:30 p. m.; ask for Miss Ripp. 58t2x

WANTED TO EXCHANGE—Monrovia, Pasadena income and homes for ranches. Box 677, Monrovia News, Monrovia, Cal. 58t17x

FOUND

FOUND — Collie Dog; female; straying on 26th street. Owner apply to Ted Combs, office of city engineer. 60t2

LOST

LOST—On Euclid Ave. or Ninth St., one Man's Fur-lined Glove. Return Waterman's Garage. 60t1

LOST—Long Black Billfold, Friday, between Cucamonga and Upland, containing valuable papers. Finder please phone Upland 381-W and receive reward. 60t1

CITY BRIEFS

Wiley W. Mather will address the Junior Lions at their meeting at the Oma-T Garden at Ontario this evening.

Mr. and Mrs. H. E. Parker, 908 Fourth avenue, went to Colton on Sunday to visit the Rev. and Mrs. J. J. Woodson.

Mrs. J. H. Tracy of Euclid avenue left today for Los Angeles to visit her sister, Mrs. William M. McGee. Mrs. Tracy will return to Upland Friday.

Max Hobbs, 229 West street, is carrying about a bandaged right hand this week as the result of an accident which befell him at an Ontario garage, where he is employed. Hobbs was busy with a lathe when his hand in some manner came in contact with a piece of sharp steel, which cut deeply into his fourth and fifth fingers. He is under the care of Dr. Stephen A. Craig.

MISCELLANEOUS

THERE IS A REASON for covering your leaky roofs with Pioneer Shngles. A. K. Rae, salesman, 404½ Ninth avenue. Phone 489. 56tf

SPIRELLA FIGURE TRAINING GARMENTS once worn are always worn, because of their durability, comfort and style. Phone Mrs. Jas. Merchant, 214-J, for appointment. 59t2

A. K. RAE, AGENT for All Magazine Subscriptions from A to Z. Everything printed in the United States. Lowest prices; unexcelled service. 404½ Ninth Ave. Phone 489. 56tf

WE ARE Licensed Mattress Makers, Upholsterers. ANYTHING DONE IN MATTRESS WORK. The highest and the cheapest in upholstery. Call for estimates. J. S. McCluney, 303 S. Euclid Ave., Ontario. Phone 553. 12tf

CAMPBELL'S TAXI — 108 No. Euclid Ave., Ontario. Phone 1499. 28tf

FOR FUR WORK — See Mrs Sampson, 268 First Ave. Phone 263-W, Upland. 27tf

Piggly Wiggly Store Here Is One of Best

Upland's Piggly Wiggly store, located on Second avenue, is said to be one of the best branches of this grocery chain store system in the county. It was established in 1927 and since then it has been the center of much purchasing by Upland families. R. L. Word is manager. He is assisted by C. O. Mayberry, B. F. McHugh and H. C. Paulin.

Until several months ago the Piggly Wiggly store occupied all of its present location, but a meat market was added last fall under the proprietorship of E. J. Mitchell. These two concerns at the one location appeal to many local women.

Leaders Named in Loyalty Crusade

Last evening a representative committee of the men's class of the Methodist church met to make plans for their part in the coming Loyalty Campaign. D. C. Cameron was appointed manager for the men's class and John Swoap and Chas. Perrin were chosen captains. The following is the committee in charge of this campaign: Dr. Merton E. Hill, Rev. Jas. A. Stavely, J. D. Cameron, Wade Holden, A. H. Johnson, Chas. Perrin, John Swoap, Henry Harms, W. F. Naftel and Roy Karr.

What is the church loyalty crusade? A few people are still asking this question. In brief this is the answer: It is many churches of Kansas City area uniting under one leadership, in a seven weeks' simultaneous effort for larger church attendance, greater efficiency in church management, publicity, personal and public evengelism for the reaching of unchurched thousands. It is a sane, spiritual, practical forward movement. It is a revival begining inside the church.

Mr. and Mrs. Lorraine Loch were arong those who went to Santa Ana Saturday to attend the 20-30 club dinner dance, which was held in one of the large hotels. Mr. Loch is president of the Upland 20-30 club.

MADONNA OF THE TRAIL PROGRAM IS GIVEN AT CHAFFEY

Rain Is Cause of Transferring Formal Event Friday Afternoon

(Continued from Page 1)

tears herself from a woman's beloved hearth.

Voicing the ideals of a generation which rears monuments to builders instead of warriors, the speaker declared:

"Not armies, not generals, made our nation; it was the pioneer—and always with him, the pioneer mother."

A baby whose natal bed was in a covered wagon was personally greeted by the poet.

"But why do they call him John Brown, Jr.? A man born in a covered wagon isn't a junior any more.

"America is shy on monuments," lamented the speaker, "and many of the monuments we do have are not memorials to be proud of. The soldiers' monument at Pershing square is Los Angeles' typical example of many soldier memorials throughout the land. But the sculpture you have today unveiled requires no apology from the standpoint of sentiment or of art.

"Upland has my congratulations upon her magnificent tribute to pioneer mothers of the Santa Fe trail. I congratulate California on receiving this memorial to the trail which led here; I feliciate the Daughters of the American Revolution and especially the local members whose toil has been so handsomely rewarded in bringing to their community this beautiful work of art. I congratulate all who have been privileged to have any share in today's accomplishment. And, lastly, I congratulate myself on being allowed to be a part of this day's tribute."

Mrs. Theodore Jesse Hoover of Palo Alto, California state regent of the D. A. R., brought greetings of the state society in a feeling eulogy of those women who went whither the pioneering spirit led their men.

She briefly traced migratory history, from nomadic man who traveled in search of food, to the civilized age of agriculture, in which the yearning for new fields leads men to fare forth.

"They are led, too, by the call to adventure, and by the pure pioneering spirit.

"But wherever the men went," said Mrs. Hoover, "there, too, went wives, mothers ,sisters, with fortitude as strong, with courage as valiant, as that of their men folk."

She read a congratulatory telegram from Mrs. Alfred J. Brosseau, Washington, D. C., president general of the D. A R.

Mrs. Moss Tells History

Mrs. John Trigg Moss, chairman of the National Old Trails Road committee of the D. A. R., like Dr. Hill, found in the rain a source of blessing.

"Don't feel badly about the rain," she urged, "it makes this just a little different from any of the other unveilings. This is the eleventh of the twelve Madonna of the Trail memorials to be unveiled in as many states, and each of the eleven unveilings has been a bit different from any of the others."

She briefly sketched the history of the trails memorial movement, from its inception by the D. A. R. in 1911. The following year the National Old Trails Road association came into being to assist the D. A. R. in this work and to cooperate in furthering construction of a transcontinental highway over historic trails.

"Two patriotic groups, the Daughters of the American Revolution and the National Old Trails Road association," affirmed Mrs. Moss, "have had much in common. The D. A. R. originated the plan, made the first map, had the first bill introduced in congress, and did much in many ways to initiate and further this work, but we owe a great debt to the association which has labored with us.

"The trail, marked out, not by highway engineers, but by Indians and buffalo, nature's unerring pathfinders, became the great homebuilding trail of a nation. They were followed that trail took with them not ammunition wagon and artillery, but herds and plows—and pioneer women."

Naming many famous trails roads throughout the country, she declared that each road has been a link in development of the right public.

"Mary mother of Christ, entered into sacred history with song," said Mrs. Moss, "and our pioneer mothers have become to us sacred memories enshrined in melody. We dedicate this, the eleventh link of our national shrine today to the mothers of the past and in the name of God, amen."

In presenting the monument to Mayor A. H. Johnson of Upland she voiced the trust that "your children and your children's children, and the stranger within your gates, will pay homage to this shrine.

The mayor expressed Upland's gratitude in words of feeling which included promise of lasting care and beautification of the already beautiful grounds where stand "the memorial, which, I believe, will be the only monument in the chain that will have green grass and green trees about it 365 days in the year."

In officially presenting the monument to San Antonio and Los Serranos chapters of the D. A. R., Mrs. Moss took occasion to congratulate Clair Kirk and other officials and members of the Upland chamber of commerce, the Woman's club, and other organizations, as well as the two chapters. She especially congratulated Miss Frances Barr and Miss Elsie Hamilton, authors of the inscriptions chosen from a statewide list of entries for the east and west faces of the monumental pedestal. Miss Barr is historian of San Antonio chapter, and Miss Hamilton is past historian.

The inscription facing east reads:

"This trail, trod by the padres in the Spanish days, became, under Mexican rule, the road connecting San Bernardino and Los Angeles, later the American post road."

The west side of the pedestal bears the words:

"Over this trail, in November, 1826, Jedediah Smith, seeking a river flowing westward, led a band of sixteen travelers, the first Americans to enter California overland."

Mrs. R. Frank Lemon, regent, accepted the monument in the name of San Antonio chapter, in the words:

"I accept with pleasure and pride, and I am sure it will be an inspiration to all, through the coming years."

Mrs. Fred H. Wallihan, accepting in behalf of Los Serranos chapter, promised to bequeath the memorial to succeeding generations as a precious heritage.

Mrs. Caroline Emily Cook, who as little Caroline Spencer, traversed the Santa Fe trail in a covered wagon at the age of three years, was a guest of honor on the auditorium platform after unveiling the memorial.

Placing of the memory box in a corner of the foundation of the memorial was deferred till the first of this week, when the copper repository containing national and local historical material was placed by Mrs. Helen M. Cooke of Pomona, state chairman and national vice-chairman of the Old Trails Road committee of the D. A. R., and Mrs. May Hart Smith of Los Serranos chapter.

WOLFE & COUCH
Sales Lot: "A" & Campus
Phone 1139

BEST VALUES THIS WEEK

1 1928 Chevrolet Truck Fully Equipped
1 1927 Chevrolet Sedan
1 1927 Chevrolet Cabriolet
1 1927 Chevrolet Coach

SIGNS

We Make 'Em
All Shapes, Kinds and Sizes

Manker & Benson, Inc.
Home Decorators
242 East Ninth, Upland
Phone 314

THE FINEST STOCK OF LIVING ROOM FURNITURE

Ever Shown in This Community is Right Here in Your Own Town, at Prices Most Reasonable. Come in and See!

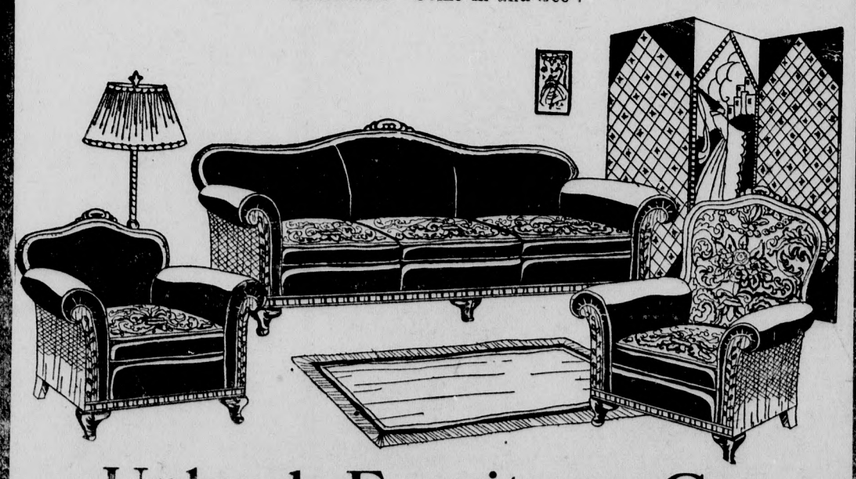

Upland Furniture Co.
(The Store Where You Can Do Better)
250 Second Ave. - - - - - Phone 711